



Office of the City Manager
City of Gulf Breeze
1070 Shoreline Drive
Gulf Breeze, Florida 32561
850.934.5115

November 1, 2021

By Email to: Elizabeth.Orr@dep.state.fl.us>

Ms. Elizabeth Mullin Orr
Director
Florida Department of Environmental Protection
Northwest District
160 W. Government Street, Suite 308
Pensacola, FL 32502

RE: Warning Letter
South Santa Rosa Utilities System WWTF
Facility ID No. FLA010212
Santa Rosa County

Dear Ms. Orr:

Please accept this letter and the attached report as the City of Gulf Breeze's response to the October 19, 2021, Warning Letter from the Florida Department of Environmental Protection ("FDEP") regarding the sanitary sewer cross-connection to the Midway Water System.

The City acknowledges that a cross-connection did occur when a private contractor, engaged by the homeowner, connected the sewer line for the home at 5000 Soundside Drive to the Midway Water System's water main instead of to the City's South Santa Rosa Utilities System sewer main.¹ The City was first notified of the cross-connection on October 18, 2021, and immediately responded to ensure that the line was disconnected from the water main and properly connected to the sewer main. The City also began working with Midway, and as you are aware, with you and other FDEP staff to assist with the response to customers potentially impacted by the cross-connection. To date, the City has assisted with sampling at the approximately 400 potentially impacted properties. Fortunately, as you are aware, all samples have now come back negative for E. coli bacteria associated with wastewater.

Although its initial focus was on assistance with the efforts to respond to customers and ensure their potable water was safe, the City also began an internal investigation to ascertain how the cross-connection occurred. The findings of our investigation and information on the City's response to the incident are set forth in the attached report.

Highlights of the City's findings include the following:

- The cross-connection was made on April 1, 2021, following notification through the Florida 811 system on March 25, 2021, and again on March 30, 2021, to all area utilities,

¹ Please note that the former South Santa Rosa Utilities System is now the Gulf Breeze Regional Water System.

... will preserve and enhance its hometown character and natural environment to foster a high quality of family life.

Florida Department of Environmental Protection
c/o Elizabeth Orr, District Director
Nov 1, 2021

including the City and Midway, that Brown Construction intended to connect the sewer line at 5000 Soundside Drive to the sewer force main;

- The 811 system records include an entry from Midway indicating the water main was marked as of March 29, 2021; however, other information raises questions about whether Midway's entry into the system indicating the water had been marked was correct;
- The City received a call from Brown Construction on the morning of April 1, 2021, requesting that the City come and mark the sewer line as soon as possible because Brown was ready to excavate;
- The City's locate crew arrived onsite mid-morning, but found that Brown's onsite crew had decided to proceed with the excavation before the City's crew arrived and could mark the sewer lines;
- Once the City's crew arrived, the Brown supervisor onsite intercepted the City's crew and told them that they were not needed because the excavation and connection had been completed;
- On April 2, 2021, Brown sent a City employee an as-built sketch of where the connection was made and related pictures, but the sketch and the pictures taken by Brown's crew in the field did not indicate the error that Brown made;
- On September 21, 2021, the sewer service to 5000 Soundside Drive was activated, which resulted in sewer water flowing into the water main.

Additional details are provided in the City's attached report and City representatives stand ready to meet with you and your staff to discuss this matter further at the meeting that has been scheduled for November 9, 2021. We intend to cooperate fully in your investigation of the matter and to provide you with any documentation and information that is in the City's possession.

The City does not take the error that occurred lightly and is therefore also taking steps within its control to protect against an event such as this cross-connection happening again. We will present more information to you on those steps in supplemental submissions or when we meet.

Please let us know if you have questions or would like additional information prior to our meeting.

Sincerely,



Samantha D. Abell
City Manager

cc: Mayor and Council of the City of Gulf Breeze
Mary Jane Bass, City Attorney



City of Gulf Breeze

AFTER-ACTION REPORT

CROSS-CONNECTION AT 5000 SOUNDSIDE DRIVE

November 1, 2021

AFTER-ACTION REPORT ON THE CROSS-CONNECTION AT 5000 SOUNDSIDE DRIVE

I. INTRODUCTION

On October 18, 2021, the City of Gulf Breeze was notified of a cross-connection between a residential sewer line and a water transmission main which, according to the water utility servicing the area, had potentially impacted over 400 homes. The water line belongs to a private utility, Midway Water System, and the sewer line belongs to a public municipal sewer system owned by the City. The accidental tap was made by the homeowner's private contractor, Brown Construction.

As soon as the City learned of the cross-connection, it immediately responded to ensure that the line was disconnected from the water main and properly connected to the sewer main. Thereafter, the City participated in an interagency response overseen by the Florida Department of Environmental Protection (FDEP) and the Florida Department of Health (FDOH) to provide information and to conduct sampling of water at properties within the area of potential impact.

The Office of the City Manager also launched an investigation into how the cross-connection occurred. The investigation was completed within 10 days of discovery of the error. This After-Action Report details the City's response and the findings of its investigation. The City intends through this Report to provide information and an understanding of the events surrounding the accidental cross-connection. Additionally, the City intends to use its investigation and this Report to identify steps that can be taken to ensure an incident such as this does not happen again.

The Report includes information gathered by the City Manager in interviews of City employees and discussions with principals of Midway Water and Brown Construction. The Appendix to the Report also provides copies of relevant documentation located by the City.

II. HISTORY OF THE MIDWAY WATER SYSTEM AND CITY OF GULF BREEZE'S SEWER UTILITY

The Santa Rosa County Board of County Commissioners grants franchise agreements for water and sewer utilities in unincorporated areas of the County. Historically, south Santa Rosa County, and in particular the unincorporated area between Gulf Breeze and Navarre, was served by several private utilities. In 1989, the City acquired one of those private utilities, South Santa Rosa Utilities, Inc. (SSRUS), and has provided water and sewer service in the franchise area granted to SSRUS since that time¹. Today, only Midway Water System and Holley-Navarre Water System (HNWS) remain as private, non-public utilities serving the area. The areas served by HNWS, Midway Water, and the City are depicted on the Service Franchise Areas map included in the Appendix attached hereto as **Exhibit A**.

¹ Today Gulf Breeze Regional Water System operates the service area formerly served by SSRUS.

According to Midway Water, the utility serves approximately 8,343 water customers. The Midway Water territory is in a rapidly growing area, which is one of the last undeveloped areas in South Santa Rosa County. The intensity of growth in the area, coupled with the impact of the pandemic, has significantly increased the workload of all utilities in the area.

Midway Water customers are primarily on septic sewer systems, but the City provides sewer service under the City's franchise agreement with the County to 3,998 Midway Water customers, or roughly half, within Midway Water's water franchise territory. It was in this area where the services of Midway Water and the City's sewer utility overlap that the cross-connection occurred.

III. 5000 SOUNDSIDE DRIVE CROSS-CONNECTION AND RESPONSE

The following City employees are the primary ones who assisted in gathering background, documentation, and information on the events leading up to the accidental connection of the residential sewer line at 5000 Soundside Drive to the Midway Water main that serves the property:

City Manager, Samantha Abell
Public Works Director, Thomas Lambert
Utility Manager, Zachary Lewis
Utility Construction Supervisor, Jeremy Norris
Collection System Supervisor, Kevin Monroe
Line Locator, Dillon Tyree
Line Locator, Adam Henshaw

In addition to the narrative provided herein, the City has prepared a timeline in chart form (**Exhibit B**) of the events leading up to the discovery of the cross-connection.

A. Background and Discussion of Events Prior to Discovery of the Cross-Connection

The City's sewer force mains were constructed in rights-of-way in the Soundside Drive area beginning in 2004-2005 timeframe. The original home at 5000 Soundside Drive was constructed in 1986 prior to the sewer service being available. At that time, there were no requirements as there are today for utilities to color code their lines to distinguish water from sewer. Today, utility lines and locate marks are colored coded with water as blue and sewer as green. However, as Lee Brown, president of Brown Construction, has noted "it's not uncommon to see different colors or types of pipe that are not necessarily up to the latest codes." See Gulf Breeze News, October 28, 2021, at page 8A.

The main water line that serves 5000 Soundside Drive is 4" white polyvinyl chloride ("PVC"), and the main sewer line is 4" black high density polyethylene ("HDPE") bore pipe. This black pipe also has a green tracer wire above it to indicate it is a sewer pipe. The color of the sewer mains transition at the next service location to the east to a 4" green sewer pipe.² The water and sewer mains at 5000 Soundside Drive are approximately 6 feet apart. **Exhibit C.**

On July 24, 2020, Home Builder applied to the City for sewer service on behalf of the owner of 5000 Soundside Drive. As part of the application, a Low Pressure Sewer Agreement signed by

² In other parts of the City's service area, older white sewer pipe does exist, but not at 5000 Soundside Drive.

the homeowner (**Exhibit D**) was submitted to allow for connection of the low pressure lift station (grinder) to the City's sewer main. The Agreement required that the work be done by a Certified Underground Utility Contractor and that the connection not be covered until approved by the City.

Although the application was submitted in July of 2020, it was not until March 25, 2021, that Brown entered a locate ticket into the Sunshine State One-Call of Florida, Inc.'s system (the "811 system"), which was established pursuant to section 556.103, Florida Statutes, to alert utilities of upcoming excavation work in a right-of-way ("ROW"). The Brown Construction locate ticket entry specifically requested that all utilities in the area locate their lines because Brown Construction was going to connect new sewer service at 5000 Soundside Drive to the sewer main in the ROW. **Exhibit E.**

The 811 system entries (**Exhibit E and F**) show that both the City and Midway Water were among the utilities notified on March 25, 2021, of the pending work to connect a sewer line at 5000 Soundside Drive included. Thereafter, on March 29, 2021, the 811 system records show that a Midway Water employee entered a "1" which is the code for "Marked" into the system thereby evidencing that Midway Water was aware of the work that the sewer connection was pending and indicating that Midway Water had at that point marked its lines. **Exhibit F; Exhibit G (811 system codes).**

Initially, only the City of Gulf Breeze Natural Gas responded that it had located its line, and so Brown Construction's locate ticket was re-issued on March 30, 2021, to again request locates by other utilities. **Exhibit E.**

It should be noted, however, that whether the Midway Water lines were in fact marked is unclear. The entry made by Midway Water into the 811 system on March 29, 2021, indicates that Midway Water had marked its lines, but this entry and the fact of the 811 locate request entered by Brown on March 25 and March 30 is directly counter to the statement of Midway Water quoted in the Pensacola News Journal on October 29, 2021, that "no notice was given to Midway Water System of the work being performed." Midway Water was, therefore, notified through the 811 system of the pending sewer connection work. Moreover, if Midway had marked its lines as it said in the 811 entry on March 29, then Brown Construction would have seen the blue locate lines and presumably would not be excavated where they did to make the connection.

As of the morning of April 1, 2021, the 811 system showed that Gulf Breeze Natural Gas and Midway Water had marked their lines, but Brown was still waiting for locates by other utilities, including the City's sewer utility. At approximately 8:30 AM on April 1, Wade Brown of Brown Construction phoned the City's utility construction supervisor and requested that he contact the City's utility line locator and tell him that Brown's crew was on the jobsite.

The Gulf Breeze two-man line locator crew was notified and after completing a job they were on inside the City limits, they drove to the jobsite at 5000 Soundside Drive, arriving according to the line locators within approximately an hour. Upon arrival, the City line locators found, and were told by the Brown crew onsite, that the excavation and connection had been made. The Brown Construction crew had chosen to proceed before the City locators arrived.

Lee Brown, the president of the Brown Construction, told the City Manager that he was later told by a Brown crew supervisor that two city line locators arrived on scene and that after discussion,

the Brown crew was of the impression that should “carry on.” However, the time stamp on pictures taken by the Brown crew confirms that the excavation and cross-connection had been made by 9:14 AM on the morning of April 1, prior to the City’s locators arriving at the site.

In the City Manager’s independent interviews with the City’s two line locators, they reported that the Brown supervisor onsite waved them off “dismissively” and “condescending” when they arrived. The line locators reported that in a loud voice the supervisor told them “We’ve got it. We did your job for you. We don’t need you. We already made the connection. You can go.” The two locators phoned the City’s construction supervisor and expressed their frustration. After leaving the site, at 10:38 AM CST (11:28 EST) on April 1, one of the line locators also made an entry in the 811 system noting that the sewer line was marked. Although the City’s locators had not been able to mark the line prior to the excavation and connection, it appeared that the line had been located by Brown Construction because they had proceeded with the excavation and completed the connection.

Notably, according to City personnel, a similar altercation with the same Brown Construction supervisor had previously occurred at a jobsite on Beach Drive within the City limits. There, as at 5000 Soundside Drive, when the City locators arrived, the Brown Construction supervisor instructed them to leave because the connection was complete. The City’s line locators therefore departed the site and marked the ticket to close it out.

On the afternoon of April 1, following the excavation and cross-connection made by Brown Construction at 5000 Soundside Drive, the City’s Utility Construction Supervisor went to the site and inspected the low pressure sewer connection box. He also noted at that time that the force main connection had been buried and therefore the connection to the main was not visible.

It has been the practice for over a decade, that Brown Construction would send pictures of the materials used for the Utility Construction Supervisor to verify proper specifications if the supervisor was not onsite to take the pictures personally at the time of installation. In accordance with that practice, on April 2, Brown Construction emailed the City’s Utility Construction Supervisor a copy of the City’s engineering design standard schematic for installation of a low pressure single-family grinder pump with red notations added by Brown’s crew to show the location of the connection. The email also attached pictures of the tapping saddle, coupon, and new residential sewer line connection to the private property at 5000 Soundside Drive. **Exhibit H Re: “5000 Soundside Dr. – As-builts/pictures”.**

As noted above, the time stamp on the sewer tapping saddle photo taken by the Brown crew is 9:14 AM. The image does not indicate there were issues with the connection. The purpose of the information in emails such as these is for the construction supervisor to verify that the proper materials were installed to City specifications and not to verify that the correct line has been tapped.

The responsibility for identifying the correct line is up to those in the field who make the connection. As Brown Construction’s president has acknowledged, older lines might not be color coded. For this reason, the onsite crew making the connection must verify they have the proper line in other ways. For example, when a white line such as the Midway Water main at 5000 Soundside Drive is uncovered, there are other signs that will signal to an experienced crew what kind of line they are tapping into. Foremost, the lack of sewer aroma that is apparent when cutting

into a sewer line should have alerted an experienced crew to the fact that the white line they uncovered was a water line. Why the lack of sewer odor did not alert the Brown crew at 5000 Soundside Drive to the error of connecting the residential sewer line to the Midway Water line is unknown.

The City Manager discussed how the cross-connection error occurred with Brown Construction's president, who told her that there were things that Brown's crew could have done to avoid the incident, including looking at the coupon and taking note that there was no odor. He further told the City Manager that they should have found the water main before they started.

The cross-connection error was made on April 1, 2021, but the homeowner's sewer service was not activated until September 21, 2021.

B. Response Upon Notification of Cross-Connection

According to Midway Water, it began receiving reports of low water pressure and clogged faucets on September 25, 2021. The first reports included complaints of debris in lines and low pressure within the Areca Palms neighborhood, which is located in the center of the impacted area. **Exhibit I.** Calls subsequently came in from across the Soundside Drive area.

The City first learned about these reports on September 30, 2021, when Midway Water contacted the City's Utility Manager about Midway Water customer complaints in the Soundside Drive area of low water pressure and debris in their water lines. In response, the City dispatched collection system crews that same day to check sewer taps in the reported area of concern (Areca Palms), and those investigations continued through October 4.

Additional communications between Midway and the City occurred as follows:

October 5: Midway reports to the City that there were still issues with debris and pressure in and around the Areca Palms subdivision. Midway also informed the City that bacterial samples had been pulled to confirm lack of contaminants.

October 6: Midway reports to the City that it had isolated the area of impact and that the bacteria samples had all come back negative.

October 6 – October 11: The City received no communications from Midway regarding the issues. Midway Water's Director of Operations later told the City's Utility Manager that he had been on vacation.

October 12: Midway reported to the City that the issues were ongoing. Midway asked the City to provide a list of any new connects in the affected area in the late September timeframe.

October 13: The City's Utility Manager provided to Midway Water a list of new sewer service connects in the Soundside Drive areas, of which there were only three, and provided them to Midway Water. Midway's Operations Director, however, informed the City that the identified properties were not in the affected area.

October 13: The City's Utility Manager texted the Midway Operations Director and requested that Midway generate a list of all new water turn-ons for the affected area so that Gulf Breeze could correlate those with new sewer service. The list of new water service addresses would indicate areas where lines may have been disturbed outside of Areca Palms. Midway never responded to this request.

October 18: The City's Utility Manager again requested via a phone call to Midway's Operations Director and its General Manager a list of all new water turn-ons for the affected area where low pressure and debris had been reported. The City wanted the list of new Midway connections to accelerate the City's investigations into new taps and any possible cross-connection.

October 18: Midway Water's Operations Director contacted the City's Utility Manager to ask if City crews had checked 5000 Soundside Drive, which had come online for water service on September 21. The City's Utility Manager called the collections system supervisor, who dispatched to 5000 Soundside Drive.

October 18: At 1:11 PM, the City's Utility Manager received a call from Midway's Utility Manager to inform the City that the cross-connection had been located at 5000 Soundside Drive. City personnel arrived at the location shortly after to confirm. The City contacted Brown Construction, which dispatched a crew to the site. The City personnel remained onsite to witness and assist in properly connecting the residential line to the sewer main. The City also provided equipment to assist in the removal of the cross-connection to the water line and in the tapping of the correct main.

Also, on October 18, 2021, at 4:00 PM, the Midway Water Systems' Board President contacted the City Manager to inform her of the cross-connection and that Midway Water's annual shareholders meeting was that evening. The City Manager informed the City Council and sent the Assistant City Manager and the City's Utility Manager to the Midway Water meeting to address any questions.

That same day, the City also dispatched three service workers and a supervisor to check five more connections on Soundside Dr. and provide Midway with assistance in flushing lines and distributing door hangers.

The City continued its response efforts, assistance to Midway, and communications on the incident in the days that followed. On October 19, 2021, the City Manager contacted the Santa Rosa County District 5 Commissioner and Interim Assistant County Administrator with updates of the incident response, and spoke with them again on October 20 and 24. At 10:53 PM on October 21, 2021, the City Manager was contacted by the Santa Rosa County Emergency Management Operations Interim Public Safety Director regarding a meeting scheduled for the following morning for representatives from FDEP, FDOH, the County, Midway Water, and the City to plan for sampling of residential homes. The City Manager and others from the City attended the meeting and offered mutual aid to expedite the sampling efforts.

After the meeting on October 22, a scattered site sampling plan was mobilized across the impacted area in order to target sampling at those homes that had reported material debris and the most significant impacts. Midway Water and the City established teams to begin sampling that day.

The City provided four certified water operators and an independent contractor to participate in the sampling. On October 25 and 26, the City again provided four certified water operators and an independent contractor to assist with sampling, and the City provided two operators on October 27 to assist with completion of the sampling.

As FDEP is aware, of all of the homes that were sampled, elevated levels of bacteria were found at only 6, but retesting revealed no contamination.

IV. CONCLUSION

As noted in this Report, under the circumstances, it would not have been possible for the City to detect the cross-connection around the time Brown Construction's error occurred. It was only after the sewer service was activated over six months later, and after residents began to complain to Midway Water, that either utility was alerted to the problem. Once aware, the City requested lists of the properties reporting complaints and information on new water connections from Midway in order to identify possible cross-connections, but Midway did not provide the information. There were only three new sewer connections identified by the City in the Soundside area, yet initially the City was told by Midway Water that this was not an area of concern.

In the City's view, progress was hampered by needless territorial divisiveness. Almost from the inception of residents' complaints, the City heard accusations from Midway Water. Even after the cross-connection was discovered, Midway Water incorrectly reported to media and the public that it was the City's contractor who made the error, among other accusations. Eventually, FDEP took command of the incident response, which facilitated cooperative efforts between Midway Water and the City to sample the water at all homes in the area of concern.

Fortunately, all sample have now come back negative for E. coli.

Finally, as stated in the Damage Prevention Guide published by the Sunshine 811 system, "Damage responsibility is a shared responsibility. The 811 Process works when everyone does their part." **Exhibit J at page 7.**

The City's response to the accidental cross-connection at 5000 Soundside Drive is not over. The City intends to cooperate with FDEP and FDOH investigations into the incident and it will continue its internal investigations, with a particular focus on steps and changes in procedure to prevent such an incident from happening again. These steps will include improvements in line locating, inspections and review of documentation on connections, and completion of future single low-pressure connections by the City's utility staff. The City will provide additional information on these steps when it meets with FDEP.

APPENDIX TO AFTER ACTION REPORT



EXHIBIT A: SERVICE FRANCHISE AREA MAP	
EXHIBIT B: TIMELINE	
EXHIBIT C: SEWER & WATERLINE LOCATION MAP	
EXHIBIT D: LOW-PRESSURE SEWER AGREEMENT 5000 SOUNDSIDE DR	
EXHIBIT E: GULF BREEZE 811 CALL TICKETS.....	
EXHIBIT F: MIDWAY 811 CALL TICKETS	
EXHIBIT G: 811 SYSTEM CODES.....	
EXHIBIT H: EMAIL & ATTACHMENTS FROM BROWN TO CITY	
EXHIBIT I: MIDWAY WATER POTENTIAL IMPACTED AREA MAP	
EXHIBIT J: SUNSHINE 811 DAMAGE PREVENTION GUIDE EXCERPT	

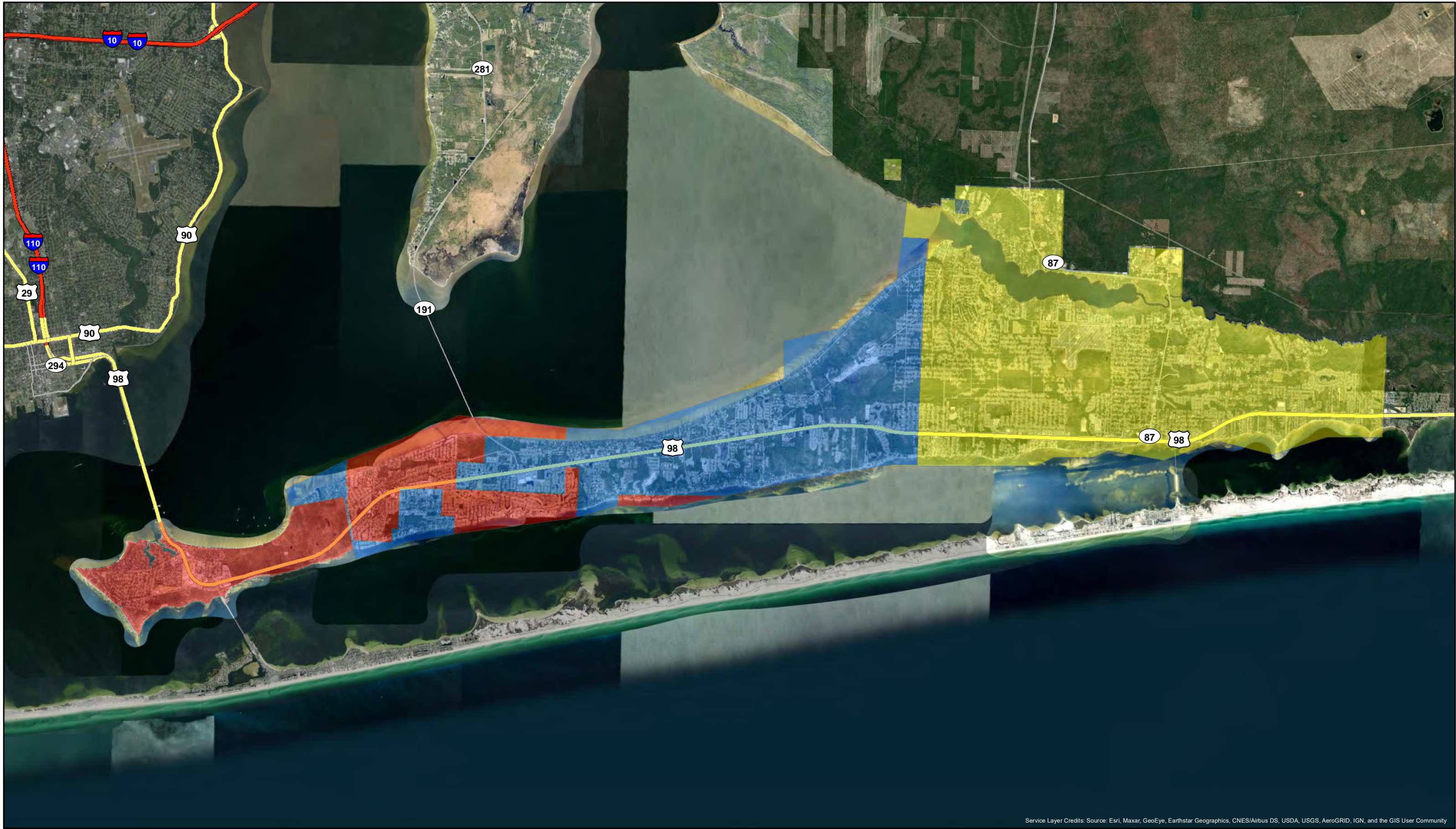

Service Layer Credits: Source: Esri, Maxar, GeoEye, Earthstar Geographics, CNES/Airbus DS, USDA, USGS, AeroGRID, IGN, and the GIS User Community

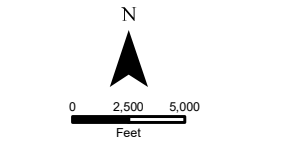

- | | |
|-------------------------|--|
| WATER FRANCHISE | Freeway or Other Major Road |
| COGB Water/Sewer | Major Road Less Important than a Freeway |
| Holley-Navarre | Other Major Road |
| Midway Water/COGB Sewer | Local Connecting Road |

- Service Franchise Areas - Exhibit A

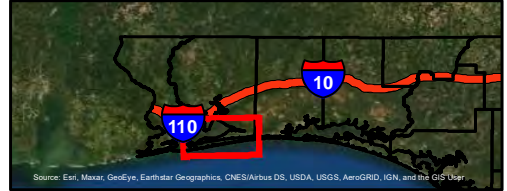

City of Gulf Breeze

"THIS IS NOT A SURVEY"

NAD_1983_HARN_StatePlane_Florida_North_FIPS_0903_Feet

5000 SOUNDSIDE DRIVE-TIMELINE AS OF 10/21/2021		
Dates	Notes	811 Ticket Number-Revision
3/25/2021	Brown Construction Calls for locate ticket for the site	084105335 Rev:000
3/29/2021	COGB Gas Responds Marked	084105335 Rev:000
3/30/2021	811 renews locate request revision # issued	084105335 Rev:001
3/29/2021	Midway Marked (1) at 7:59 a.m.	084105335 Rev:001
4/1/2021	COGB Sewer Marked (1) 10:28 a.m. central time (Dillon Tyree)	084105335 Rev:001
4/1/2021	Brown Construction completes work-tap is made...Picture of Tap is taken at 9:14 a.m. central time	084105335 Rev:001
4/2/2021	Jeremy Receives "as-builts" and pictures from Brown Construction.	
4/19/2021	Brown Construction Renews Ticket	109102908 Rev:000
4/21/2021	City responds "Marked" for gas	109102908 Rev:001
4/22/2021	City responds "Unmarked, the excavator has performed the excavation prior to the locators arrival"	109102908 Rev:000 & 001
4/22/2021	Midway marked=8 ongoing job- locate technician and excavator have established an agreement on scheduled marking communicating with contractor	109102908 Rev:001
5/10/2021	Brown Construction Renews Ticket	130101848
5/11/2021	City responds "Marked" for gas	130101848 Rev:001
5/21/2021	Midway marked=8 ongoing job- locate technician and excavator have established an agreement on scheduled marking communicating with contractor	130101848 Rev:001
5/21/2021	City responds "Unmarked, the excavator has performed the excavation prior to the locators arrival"	130101848 Rev:001
6/4/2021	811 Reissues Ticket	155101101
6/4/2021	City responds "Marked" for gas	155101101 Rev:001
6/9/2021	Midway marked=8 ongoing job- locate technician and excavator have established an agreement on scheduled marking communicating with contractor	155101101 Rev:001
6/23/2021	City responds "Marked" for sewer	155101101 Rev:001
6/28/2021	Brown Construction Renews Ticket	179103962
6/30/2021	City has marked gas main	179103962
7/1/2021	Midway marked=8 ongoing job- locate technician and excavator have established an agreement on scheduled marking communicating with contractor	
7/16/2021	City responds "Marked" for sewer	179103962 Rev: 001
9/21/2021	Homeowner applies for account at the address, moves in after this	
10/18/2021	Midway Water System calls to indicate they found the cross connection. City responds, Brown removes the connection and connects properly to water main	

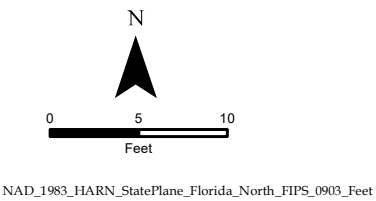

- ⊗ COGB Sewer Valve
- COGB LPS Boxes
- COGB Sewer Main
- Midway Water Main
- Major Road
- Roads
- Parcels

Midway Water Cross Connection

- Sewer and Water Main Location -
Exhibit C

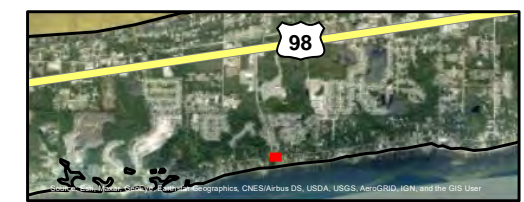

NAD_1983_HARN_StatePlane_Florida_North_FIPS_0903_Feet

62521-521001

GULF BREEZE UTILITIES

1070 Shoreline Drive P.O. Box 640
Gulf Breeze, Florida 32562-0640
Phone (850) 934-5110 Fax (850) 934-5126

6276

Document Control Number

Application for Service (New) Customer

Date: 7/24/2020

Owner/Developer/Builder: Brian Colangelo

Mailing Address: 4979 Elea Calle Ln Gulf Breeze Fl 32563

Phone Number for Contact: 850-554-2495

Type of Service: Residential Commercial Water Sewer Natural Gas Reuse

Property Description: Subdivision: _____ Lot/Block: _____

Santa Rosa County Property I.D. # 252s282600000126

Street Address (if known): 5000 soundside dr gulf breeze 32563

PRINT NAME Brian Colangelo

Owner Developer Builder

7/24/20

Date

For Official Use Only

Impact Fees Due For Requested Service:

Water _____	Natural Gas aid of Construction <u>\$20</u>	Water Deposit _____
Sewer <u>\$200</u>	Water aid of Construction _____	Sewer Deposit <u>\$33</u>
Reuse _____	Sewer aid of Construction _____	Reuse Deposit _____
Natural Gas _____	Reuse aid of Construction _____	Gas Deposit <u>\$50</u>
Park _____	New Service Fee <u>\$25</u>	
Plan Review _____		
Comments _____	Total Fees Due <u>\$5380</u>	

Jason Randall, Director of Public Services _____ Date _____

Craig S. Carmichael, DCS _____ Date _____

IMPACT FEES ARE VOIDED IF NOT RECEIVED WITHIN 60 DAYS OF APPROVAL

I, the undersigned, agree that at least two (2) weeks prior to closing on the above referenced residence, and before any landscaping or paving work (driveways, walkways, etc.) are started, all connections to the Utility System will be completed. The sewer spot for your lot will be done by the Utility within ten (10) working days of establishment of your account. Any re-spot will be at a cost of \$25.00, unless it is shown to be beyond five (5) feet either side of the original spot location.

I also agree to accept responsibility for the cost of replacing and/or relocating the meter and meter box, sewer lateral, or other utilities Belonging to the City that are damaged, destroyed, or relocated during construction to assure that all utilities are in working order at the time Residence is accepted by the owner.

Any cost associated with a request for adjustment of utilities to accommodate construction (from their existing location) will be paid by me. This cost may be paid in advance or billed to my account at a later date.

We understand sewer charges will begin within six (6) months or when construction is complete, whichever is sooner.

~~There will be an additional \$15.00 service fee for any service added at a later date.~~

Customer Signature: _____

Date: 7/24/2020

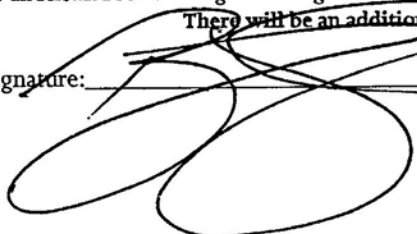

62521-021001



Gulf Breeze Utilities

New Account Application

CUSTOMER NAME: First: Brian Middle: _____ Last: Colangelo

SERVICE ADDRESS: 5000 Soundside Dr Gulf Breeze Fl 32563 Residential Commercial

MAILING ADDRESS: 4979 Elea Calle Ln Gulf Breeze Fl 32563 Tax Exempt Yes No

PRIMARY#: 850-554-2495 SECONDARY#: _____ WORK#: _____

DATE OF BIRTH: 05/27/1970

EMAIL ADDRESS: COLANGELOHOMES@ATT.NET PAPERLESS: YES OR NO

BANK DRAFT: YES OR NO PREVIOUS ACCT W/CITY: YES OR NO

NON REFUNDABLE SERVICE FEE: \$25.00 TYPE: OWNER OR TENANT

GAS DEP. WATER DEP. _____ SEWER DEP. MIDWAY SEWER DEP. _____

EFFECTIVE START DATE: _____ APPT TIME: _____ (for gas appts only)

ACKNOWLEDGEMENTS:

WATER CUSTOMERS

I acknowledge that if the City is unable to leave my water service on because there is water running at the service due to valves being in the "on" position, a \$25.00 service fee will be charged to return during working hours, or a \$50.00 fee for after hours.

NATURAL GAS CUSTOMERS

I will make an appointment to have my gas turned on, and acknowledge that electricity must be on, and that a responsible party that is at least 18 years of age will be on site for said appointment. If subsequent trips are required due to non-compliance with agreement, a \$25.00 (or \$50.00 for after hours) service charge will be assessed for each additional trip.

SEWER CUSTOMERS (MID-WAY WATER or ECUA WATER)

I acknowledge that if my sewer charges become delinquent with the City of Gulf Breeze, my water service with Midway Water Company will be turned off until said sewer account with City of Gulf Breeze is made current.

RECLAIMED WATER CUSTOMERS

I acknowledge that I have received, understand, and will abide by the practices for use of reclaimed irrigation water which protects human health and the environment and other practices as may be established from time to time by the state.

ALL CUSTOMERS

I acknowledge that I may terminate service at said location by giving notice to the Utility Department and providing my date of birth for identification purposes. I further acknowledge that, in the event that I fail to give notice as described herein, I shall be liable for all costs associated with said service until the appropriate notice is received. I further acknowledge that no applicable service deposit shall be refunded until the service is terminated as prescribed herein; and that said deposit shall not bare interest.

By signing below you acknowledge all disclosures above.

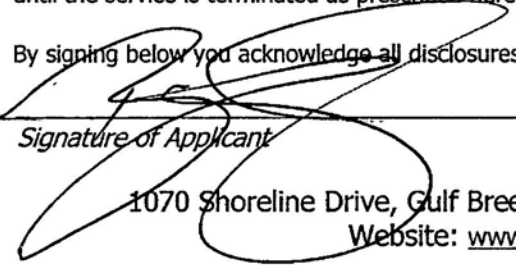

Signature of Applicant

7/24/20

Date

1070 Shoreline Drive, Gulf Breeze, Florida, 32561 • Telephone (850) 934-5110 • Fax (850) 934-5126
Website: www.cityofgulfbreeze.com • Pay your Bill 1-855-246-7331



Natural Gas Customer/Builder: Brian Colwell EC

Service Address: 5000 Soundside Dr City: G.B.

Select one: New Construction Conversion from LP/Electric

Estimated time of completion: 2/2021

I agree to install/convert the following appliances to natural gas appliances:

- Water Heater: Tank Tankless Whole Home Heat/Furnace Cooktop/Stove Fireplace/Logs
 Grill/Outdoor cooking Dryer Outdoor Lighting Generator Spa/Pool Heat
 Other: _____

I understand that I may be charged a minimum of \$300 if I do not convert/install the appliances I have selected with-in the first 6 months of service.

EC
Initial

The City of Gulf Breeze will contact *Sunshine One* to mark all major utility lines located in the right-of-way. It is the customer's responsibility to mark all existing underground lines located on their property. This includes: water, sewer, septic tank & drain lines, underground electric, sprinkler lines, walkway lighting, invisible fencing, etc. The customer should also notify any neighboring property that may be affected in any way so they can mark their lines if needed.

The customer will be responsible for repair costs associated with damage incurred from service lines not marked. The installation of service may be delayed as a result.

EC
Initial

It is our standard procedure to not install meters behind any locked gate/fence - type structure. If this is a concern we will address each situation individually. Meters must remain accessible at all times.

Our standard delivery pressure is a 7" water column. Any request for higher delivery pressure will be evaluated after receipt of plans and approved on a case by case basis.

EC
Initial

Signature: [Handwritten Signature]

Date: 7-24-20



City of Gulf Breeze

South Santa Rosa Utility System Low Pressure Sewer Agreement

[Handwritten initials]
Initials

- A. This agreement is to establish the rights and responsibilities between South Santa Rosa Utility System and the customer utilizing a low pressure lift station (grinder) for sewer service.
- B. **The customer will hire a Certified Underground Utility Contractor to install all appurtenances** in the right of way and to notify the City so that the connection to the main may be inspected. Connections must not be covered until the City has given approval.
- C. The customer acknowledges the right of the Utility to establish minimum specifications for privately owned lift stations and any associated component. Changes to these specifications may be made from time to time. The customer is required to meet the current specifications as materials are replaced.
- D. The customer is responsible for the operation and maintenance of the lift station and all costs associated therewith.
- E. The customer is strongly encouraged to have a maintenance contract with a qualified provider for the lift station.
- F. The customer is responsible for all lift station, controls, piping located on his property. The Utility will be responsible for maintenance of all lines, valves, connections located in the right-of-way beyond and including the customer control valve at the property line.
- G. The Utility has the right to access the homeowner's lift station without prior notice, to affect emergency repairs, inspections, system shutdowns, etc.
- H. The customer agrees to maintain a 6' (six) clearance around valve box so that valve box is plainly visible for maintenance and is not encroached upon by landscaping or trees.
- I. It is recommended that the lift station be connected to offsite telemetry or alarm system.
- J. In the event the customer does not install an automatic alarm system, the customer will call the Utility at (850) 934-5100 (24 hours), who will dispatch a maintenance person. The City's maintenance person will assess the problem and advise the customer to call one of the approved service contractors below to correct items that are the customer's responsibility. In the event that the customer fails to have the unit repaired, the Utility will direct a contractor to repair/replace defective component(s) and place charges on the Customers bill.
- K. Owner agrees to pay for yearly inspection, which the City or it's contractor will perform

BREND COLANBEO
Customer Name

[Handwritten Signature]
Customer Signature

7/24/2020
Date

Service Address

MAINTENANCE CONTRACTORS:
 Downs Plumbing: 453-6954
 Boyd Plumbing: 968-0711 (968-0717 after hours)
 Bluewater Plumbing: 470-0065
 Xtreme: 999-7800

INSTALLATION CONTRACTORS:
 Brown Construction : 473-9039
 Utility Service Company: 932-5342
 B & W Utilities, Inc.: 968-0057
 PCC: 476-0026

OFFICE USE: Service Address: _____
 Location ID: _____

(850) 934-5100 • FAX (850) 934-5114
 POST OFFICE BOX 640 • 1070 SHORELINE DRIVE • GULF BREEZE, FLORIDA 32562-0640
 WWW.CITYOFGULFBREEZE.COM



**SANTA ROSA COUNTY
DEVELOPMENT SERVICES**

6051 Old Bagdad Highway, Suite 202 | Milton, Florida 32583

SHAWN WARD
Planning and Zoning Director
shawnw@santarosa.fl.gov

RHONDA C. ROYALS
Building Official
rhondar@santarosa.fl.gov

Effective Date: **November 14, 2019**

Parcel Number: 252S282680000001261

Listed below is your assigned address. If you have chosen to receive your mail at a post office box, feel free to continue, but for emergency and delivery the use of this address is essential. Please give your local Post Office a copy of this letter to establish your address. If a problem is found within the next two business days, the Development Services Division reserves the right to make corrections to this address as deemed necessary.

**OFFICIAL ADDRESS:
5000 Soundside Dr
Gulf Breeze, FL 32563**

Thank you for your cooperation with the Santa Rosa County Development Services Division. Feel free to contact our office if you have any questions or concerns. Our contact information is listed below.

Sincerely,

Cindy McIlwain

Cindy McIlwain
Planner I
Santa Rosa County Development Services Center
cindym@santarosa.fl.gov
P: 850.981.7088

CGB501 19952 CALL SUNSHINE 03/25/21 14:47:10ET 084105335-000 STREET
Ticket : 084105335 Rev:000 Taken: 03/25/21 14:46ET

State: FL Cnty: SANTA ROSA GeoPlace: MIDWAY
CallerPlace: MIDWAY
Subdivision:

Address : 5000
Street : SOUND SIDE DR
Cross 1 : NANTAHALA BEACH RD
Within 1/4 mile: Y

Locat: LOCATE THE ENTIRE ROW AT 5000 SOUND SIDE DR. NORTHEAST CORNER OF
SOUND SIDE DR AND NANTAHALA.

Remarks : *** LOOKUP BY ADDRESS ***

Grids : 3023D8700A 3023D8700B

Work date: 03/29/21 Time: 23:59ET Hrs notc: 061 Category: 3 Duration: 03 WKS
Due Date : 03/29/21 Time: 23:59ET Exp Date : 04/26/21 Time: 23:59ET
Work type: FORCE MAIN SERVICE Boring: N White-lined: N
Ug/Oh/Both: U Machinery: N Depth: 4 FT Permits: N N/A
Done for : HOME OWNER

Company : BROWN CONSTRUCTION OF NW FLORIDA Type: CONT
Co addr : 10200 COVE AVE
City : PENSACOLA State: FL Zip: 32534
Caller : WADE BROWN Phone: 850-473-9039
Contact : WADE Phone:
BestTime: 7-4
Mobile : 850-476-9039
Email : WADE@THEBROWNCONSTRUCTION.COM

Submitted: 03/25/21 14:46ET Oper: WAD Chan: WEB
Mbrs : CG2319 CG2320 CGB501 GP293 MDW873 MSE868 SBF30

Audit History:

3/25/2021 1:47:11 PM: Received

DETAILS: Ticket received for registration code CGB501

3/25/2021 1:47:11 PM: Ticket Queued

DETAILS: Ticket queued for delivery

3/25/2021 3:48:09 PM: Ticket Delivered

DETAILS: Ticket successfully sent to a fax machine at 8509344042

3/29/2021 10:15:43 AM: Responded

DETAILS: 1: added by Lisa Shipman, Locate Time: 3/29/2021 10:15:41 AM

3/29/2021 10:15:43 AM: Positive Response to Center Queued

DETAILS: Positive Response to Center queued for delivery

3/29/2021 10:15:58 AM: Positive Response to Center Delivered

DETAILS: Positive Response to Center successfully sent

CG2320 19949 CALL SUNSHINE 03/25/21 14:47:10ET 084105335-000 STREET
Ticket : 084105335 Rev:000 Taken: 03/25/21 14:46ET

State: FL Cnty: SANTA ROSA GeoPlace: MIDWAY
CallerPlace: MIDWAY
Subdivision:

Address : 5000
Street : SOUND SIDE DR
Cross 1 : NANTAHALA BEACH RD
Within 1/4 mile: Y

Locat: LOCATE THE ENTIRE ROW AT 5000 SOUND SIDE DR. NORTHEAST CORNER OF
SOUND SIDE DR AND NANTAHALA.

:
Remarks : *** LOOKUP BY ADDRESS ***

:
Grids : 3023D8700A 3023D8700B

Work date: 03/29/21 Time: 23:59ET Hrs notc: 061 Category: 3 Duration: 03 WKS
Due Date : 03/29/21 Time: 23:59ET Exp Date : 04/26/21 Time: 23:59ET
Work type: FORCE MAIN SERVICE Boring: N White-lined: N
Ug/Oh/Both: U Machinery: N Depth: 4 FT Permits: N N/A
Done for : HOME OWNER

Company : BROWN CONSTRUCTION OF NW FLORIDA Type: CONT
Co addr : 10200 COVE AVE
City : PENSACOLA State: FL Zip: 32534
Caller : WADE BROWN Phone: 850-473-9039
Contact : WADE Phone:
BestTime: 7-4
Mobile : 850-476-9039
Email : WADE@THEBROWNCONSTRUCTION.COM

Submitted: 03/25/21 14:46ET Oper: WAD Chan: WEB
Mbrs : CG2319 CG2320 CGB501 GP293 MDW873 MSE868 SBF30

Audit History:

3/25/2021 1:47:10 PM: Received

DETAILS: Ticket received for registration code CG2320

4/1/2021 10:28:30 AM: Responded

DETAILS: 1: added by dillon tyree, Locate Time: 4/1/2021 10:28:24 AM

4/1/2021 10:28:30 AM: Positive Response to Center Queued

DETAILS: Positive Response to Center queued for delivery

4/1/2021 10:28:40 AM: Positive Response to Center Delivered

DETAILS: Positive Response to Center successfully sent

CG2319 19950 CALL SUNSHINE 03/25/21 14:47:10ET 084105335-000 STREET
Ticket : 084105335 Rev:000 Taken: 03/25/21 14:46ET

State: FL Cnty: SANTA ROSA GeoPlace: MIDWAY
CallerPlace: MIDWAY
Subdivision:

Address : 5000
Street : SOUND SIDE DR
Cross 1 : NANTAHALA BEACH RD
Within 1/4 mile: Y

Locat: LOCATE THE ENTIRE ROW AT 5000 SOUND SIDE DR. NORTHEAST CORNER OF
SOUND SIDE DR AND NANTAHALA.

:
Remarks : *** LOOKUP BY ADDRESS ***

:
Grids : 3023D8700A 3023D8700B

Work date: 03/29/21 Time: 23:59ET Hrs notc: 061 Category: 3 Duration: 03 WKS
Due Date : 03/29/21 Time: 23:59ET Exp Date : 04/26/21 Time: 23:59ET
Work type: FORCE MAIN SERVICE Boring: N White-lined: N
Ug/Oh/Both: U Machinery: N Depth: 4 FT Permits: N N/A
Done for : HOME OWNER

Company : BROWN CONSTRUCTION OF NW FLORIDA Type: CONT
Co addr : 10200 COVE AVE
City : PENSACOLA State: FL Zip: 32534
Caller : WADE BROWN Phone: 850-473-9039
Contact : WADE Phone:
BestTime: 7-4
Mobile : 850-476-9039
Email : WADE@THEBROWNCONSTRUCTION.COM

Submitted: 03/25/21 14:46ET Oper: WAD Chan: WEB
Mbrs : CG2319 CG2320 CGB501 GP293 MDW873 MSE868 SBF30

Audit History:

3/25/2021 1:47:10 PM: Received

DETAILS: Ticket received for registration code CG2319

4/1/2021 10:28:30 AM: Responded

DETAILS: 5: added by dillon tyree, Locate Time: 4/1/2021 10:28:24 AM

4/1/2021 10:28:30 AM: Positive Response to Center Queued

DETAILS: Positive Response to Center queued for delivery

4/1/2021 10:28:40 AM: Positive Response to Center Delivered

DETAILS: Positive Response to Center successfully sent

CG2320 00706 CALL SUNSHINE 03/30/21 00:13:29ET 084105335-001 LATE STREET
Ticket : 084105335 Rev:001 Taken: 03/30/21 00:13ET

State: FL Cnty: SANTA ROSA GeoPlace: MIDWAY
CallerPlace: MIDWAY
Subdivision:

Address : 5000
Street : SOUND SIDE DR
Cross 1 : NANTAHALA BEACH RD
Within 1/4 mile: Y

Locat: LOCATE THE ENTIRE ROW AT 5000 SOUND SIDE DR. NORTHEAST CORNER OF
SOUND SIDE DR AND NANTAHALA.

:
Remarks : *** LOOKUP BY ADDRESS ***

:
Grids : 3023D8700A 3023D8700B

Work date: 03/29/21 Time: 23:59ET Hrs notc: 000 Category: 3 Duration: 03 WKS
Due Date : 03/29/21 Time: 23:59ET Exp Date : 04/26/21 Time: 23:59ET
Work type: FORCE MAIN SERVICE Boring: N White-lined: N
Ug/Oh/Both: U Machinery: N Depth: 4 FT Permits: N N/A
Done for : HOME OWNER

Company : BROWN CONSTRUCTION OF NW FLORIDA Type: CONT
Co addr : 10200 COVE AVE
City : PENSACOLA State: FL Zip: 32534
Caller : WADE BROWN Phone: 850-473-9039
Contact : WADE Phone:
BestTime: 7-4
Mobile : 850-476-9039
Email : WADE@THEBROWNCONSTRUCTION.COM

Submitted: 03/30/21 00:13ET Oper: WAD Chan: WEB
Mbrs : CG2319 CG2320 CGB501 GP293 MDW873 MSE868 SBF30

Audit History:

3/29/2021 11:13:29 PM: Received

DETAILS: Ticket received for registration code CG2320

4/1/2021 10:28:54 AM: Responded

DETAILS: 1: added by dillon tyree, Locate Time: 4/1/2021 10:28:48 AM

4/1/2021 10:28:54 AM: Positive Response to Center Queued

DETAILS: Positive Response to Center queued for delivery

4/1/2021 10:29:00 AM: Positive Response to Center Delivered

DETAILS: Positive Response to Center successfully sent

CG2319 00707 CALL SUNSHINE 03/30/21 00:13:29ET 084105335-001 LATE STREET
Ticket : 084105335 Rev:001 Taken: 03/30/21 00:13ET

State: FL Cnty: SANTA ROSA GeoPlace: MIDWAY
CallerPlace: MIDWAY
Subdivision:

Address : 5000
Street : SOUND SIDE DR
Cross 1 : NANTAHALA BEACH RD
Within 1/4 mile: Y

Locat: LOCATE THE ENTIRE ROW AT 5000 SOUND SIDE DR. NORTHEAST CORNER OF
SOUND SIDE DR AND NANTAHALA.

:
Remarks : *** LOOKUP BY ADDRESS ***

:
Grids : 3023D8700A 3023D8700B

Work date: 03/29/21 Time: 23:59ET Hrs notc: 000 Category: 3 Duration: 03 WKS
Due Date : 03/29/21 Time: 23:59ET Exp Date : 04/26/21 Time: 23:59ET
Work type: FORCE MAIN SERVICE Boring: N White-lined: N
Ug/Oh/Both: U Machinery: N Depth: 4 FT Permits: N N/A
Done for : HOME OWNER

Company : BROWN CONSTRUCTION OF NW FLORIDA Type: CONT
Co addr : 10200 COVE AVE
City : PENSACOLA State: FL Zip: 32534
Caller : WADE BROWN Phone: 850-473-9039
Contact : WADE Phone:
BestTime: 7-4
Mobile : 850-476-9039
Email : WADE@THEBROWNCONSTRUCTION.COM

Submitted: 03/30/21 00:13ET Oper: WAD Chan: WEB
Mbrs : CG2319 CG2320 CGB501 GP293 MDW873 MSE868 SBF30

Audit History:

3/29/2021 11:13:30 PM: Received

DETAILS: Ticket received for registration code CG2319

4/1/2021 10:28:54 AM: Responded

DETAILS: 5: added by dillon tyree, Locate Time: 4/1/2021 10:28:48 AM

4/1/2021 10:28:54 AM: Positive Response to Center Queued

DETAILS: Positive Response to Center queued for delivery

4/1/2021 10:28:59 AM: Positive Response to Center Delivered

DETAILS: Positive Response to Center successfully sent

CG2320 11720 CALL SUNSHINE 04/19/21 10:47:39ET 109102908-000 STREET
Ticket : 109102908 Rev:000 Taken: 04/19/21 10:46ET
Old Tkt: 084105335 Taken: 03/30/21 00:13ET Oper: WAD

State: FL Cnty: SANTA ROSA GeoPlace: MIDWAY
CallerPlace: MIDWAY
Subdivision:

Address : 5000
Street : SOUND SIDE DR
Cross 1 : NANTAHALA BEACH RD
Within 1/4 mile: Y

Locat: LOCATE THE ENTIRE ROW AT 5000 SOUND SIDE DR. NORTHEAST CORNER OF
SOUND SIDE DR AND NANTAHALA.

:
Remarks : THIS TICKET REPLACES TICKET #084105335 WADE.BROWN WEB 04/19/2021
10:46:38 AM
*** LOOKUP BY ADDRESS ***

:
Grids : 3023D8700A 3023D8700B

Work date: 04/21/21 Time: 23:59ET Hrs notc: 065 Category: 3 Duration: 03 WKS
Due Date : 04/21/21 Time: 23:59ET Exp Date : 05/19/21 Time: 23:59ET
Work type: FORCE MAIN SERVICE Boring: N White-lined: N
Ug/Oh/Both: U Machinery: N Depth: 4 FT Permits: N N/A
Done for : HOME OWNER

Company : BROWN CONSTRUCTION OF NW FLORIDA Type: CONT
Co addr : 10200 COVE AVE
City : PENSACOLA State: FL Zip: 32534
Caller : WADE BROWN Phone: 850-473-9039
Contact : WADE Phone:
BestTime: 7-4
Mobile : 850-476-9039
Email : WADE@THEBROWNCONSTRUCTION.COM

Submitted: 04/19/21 10:46ET Oper: WAD Chan: WEB
Mbrs : CG2319 CG2320 CGB501 GP293 MDW873 MSE868 SBF30

Audit History:

4/19/2021 9:47:39 AM: Received

DETAILS: Ticket received for registration code CG2320

4/30/2021 9:15:19 AM: Responded

DETAILS: 3R: added by dillon tyree, Locate Time: 4/30/2021 9:15:06 AM

4/30/2021 9:15:19 AM: Positive Response to Center Queued

DETAILS: Positive Response to Center queued for delivery

4/30/2021 9:15:33 AM: Positive Response to Center Delivered

DETAILS: Positive Response to Center successfully sent

CG2320 00332 CALL SUNSHINE 04/22/21 00:09:36ET 109102908-001 LATE STREET
Ticket : 109102908 Rev:001 Taken: 04/22/21 00:09ET
Old Tkt: 084105335 Taken: 03/30/21 00:13ET Oper: WAD

State: FL Cnty: SANTA ROSA GeoPlace: MIDWAY
CallerPlace: MIDWAY
Subdivision:

Address : 5000
Street : SOUND SIDE DR
Cross 1 : NANTAHALA BEACH RD
Within 1/4 mile: Y

Locat: LOCATE THE ENTIRE ROW AT 5000 SOUND SIDE DR. NORTHEAST CORNER OF
SOUND SIDE DR AND NANTAHALA.

:
Remarks : THIS TICKET REPLACES TICKET #084105335 WADE.BROWN WEB 04/19/2021
10:46:38 AM
*** LOOKUP BY ADDRESS ***

:
Grids : 3023D8700A 3023D8700B

Work date: 04/21/21 Time: 23:59ET Hrs notc: 000 Category: 3 Duration: 03 WKS
Due Date : 04/21/21 Time: 23:59ET Exp Date : 05/19/21 Time: 23:59ET
Work type: FORCE MAIN SERVICE Boring: N White-lined: N
Ug/Oh/Both: U Machinery: N Depth: 4 FT Permits: N N/A
Done for : HOME OWNER

Company : BROWN CONSTRUCTION OF NW FLORIDA Type: CONT
Co addr : 10200 COVE AVE
City : PENSACOLA State: FL Zip: 32534
Caller : WADE BROWN Phone: 850-473-9039
Contact : WADE Phone:
BestTime: 7-4
Mobile : 850-476-9039
Email : WADE@THEBROWNCONSTRUCTION.COM

Submitted: 04/22/21 00:09ET Oper: WAD Chan: WEB
Mbrs : CG2319 CG2320 CGB501 GP293 MDW873 MSE868 SBF30

Audit History:

4/21/2021 11:09:36 PM: Received

DETAILS: Ticket received for registration code CG2320

4/30/2021 9:16:47 AM: Responded

DETAILS: 3R: added by dillon tyree, Locate Time: 4/30/2021 9:16:36 AM

4/30/2021 9:16:47 AM: Positive Response to Center Queued

DETAILS: Positive Response to Center queued for delivery

4/30/2021 9:16:56 AM: Positive Response to Center Delivered

DETAILS: Positive Response to Center successfully sent

CG2319 00333 CALL SUNSHINE 04/22/21 00:09:36ET 109102908-001 LATE STREET
Ticket : 109102908 Rev:001 Taken: 04/22/21 00:09ET
Old Tkt: 084105335 Taken: 03/30/21 00:13ET Oper: WAD

State: FL Cnty: SANTA ROSA GeoPlace: MIDWAY
CallerPlace: MIDWAY
Subdivision:

Address : 5000
Street : SOUNDSIDE DR
Cross 1 : NANTAHALA BEACH RD
Within 1/4 mile: Y

Locat: LOCATE THE ENTIRE ROW AT 5000 SOUNDSIDE DR. NORTHEAST CORNER OF
SOUNDSIDE DR AND NANTAHALA.

:
Remarks : THIS TICKET REPLACES TICKET #084105335 WADE.BROWN WEB 04/19/2021
10:46:38 AM
*** LOOKUP BY ADDRESS ***

:
Grids : 3023D8700A 3023D8700B

Work date: 04/21/21 Time: 23:59ET Hrs notc: 000 Category: 3 Duration: 03 WKS
Due Date : 04/21/21 Time: 23:59ET Exp Date : 05/19/21 Time: 23:59ET
Work type: FORCE MAIN SERVICE Boring: N White-lined: N
Ug/Oh/Both: U Machinery: N Depth: 4 FT Permits: N N/A
Done for : HOME OWNER

Company : BROWN CONSTRUCTION OF NW FLORIDA Type: CONT
Co addr : 10200 COVE AVE
City : PENSACOLA State: FL Zip: 32534
Caller : WADE BROWN Phone: 850-473-9039
Contact : WADE Phone:
BestTime: 7-4
Mobile : 850-476-9039
Email : WADE@THEBROWNCONSTRUCTION.COM

Submitted: 04/22/21 00:09ET Oper: WAD Chan: WEB
Mbrs : CG2319 CG2320 CGB501 GP293 MDW873 MSE868 SBF30

Audit History:

4/21/2021 11:09:36 PM: Received

DETAILS: Ticket received for registration code CG2319

4/30/2021 9:16:47 AM: Responded

DETAILS: 5: added by dillon tyree, Locate Time: 4/30/2021 9:16:36 AM

4/30/2021 9:16:47 AM: Positive Response to Center Queued

DETAILS: Positive Response to Center queued for delivery

4/30/2021 9:16:56 AM: Positive Response to Center Delivered

DETAILS: Positive Response to Center successfully sent

CGB501 06504 CALL SUNSHINE 05/10/21 09:52:10ET 130101848-000 STREET
Ticket : 130101848 Rev:000 Taken: 05/10/21 09:51ET
Old Tkt: 109102908 Taken: 04/22/21 00:09ET Oper: WAD

State: FL Cnty: SANTA ROSA GeoPlace: MIDWAY
CallerPlace: MIDWAY
Subdivision:

Address : 5000
Street : SOUND SIDE DR
Cross 1 : NANTAHALA BEACH RD
Within 1/4 mile: Y

Locat: LOCATE THE ENTIRE ROW AT 5000 SOUND SIDE DR. NORTHEAST CORNER OF
SOUND SIDE DR AND NANTAHALA.

:
Remarks : THIS TICKET REPLACES TICKET #084105335 WADE.BROWN WEB 04/19/2021
10:46:38 AM
THIS TICKET REPLACES TICKET #109102908 WADE.BROWN WEB 05/10/2021 9:51:46 AM
*** LOOKUP BY ADDRESS ***

:
Grids : 3023D8700A 3023D8700B

Work date: 05/12/21 Time: 23:59ET Hrs notc: 066 Category: 3 Duration: 03 WKS
Due Date : 05/12/21 Time: 23:59ET Exp Date : 06/09/21 Time: 23:59ET
Work type: FORCE MAIN SERVICE Boring: N White-lined: N
Ug/Oh/Both: U Machinery: N Depth: 4 FT Permits: N N/A
Done for : HOME OWNER

Company : BROWN CONSTRUCTION OF NW FLORIDA Type: CONT
Co addr : 10200 COVE AVE
City : PENSACOLA State: FL Zip: 32534
Caller : WADE BROWN Phone: 850-473-9039
Contact : WADE Phone:
BestTime: 7-4
Mobile : 850-476-9039
Email : WADE@THEBROWNCONSTRUCTION.COM

Submitted: 05/10/21 09:51ET Oper: WAD Chan: WEB
Mbrs : CG2319 CG2320 CGB501 GP293 MDW873 MSE868 SBF30

Audit History:

5/10/2021 8:52:10 AM: Received

DETAILS: Ticket received for registration code CGB501

5/10/2021 8:52:10 AM: Ticket Queued

DETAILS: Ticket queued for delivery

5/10/2021 10:21:45 AM: Ticket Delivered

DETAILS: Ticket successfully sent to a fax machine at 8509344042

5/11/2021 9:07:16 AM: Responded

DETAILS: 1: added by Lisa Shipman, Locate Time: 5/11/2021 9:07:09 AM

5/11/2021 9:07:16 AM: Positive Response to Center Queued

DETAILS: Positive Response to Center queued for delivery

5/11/2021 9:07:27 AM: Positive Response to Center Delivered

DETAILS: Positive Response to Center successfully sent

CG2320 06500 CALL SUNSHINE 05/10/21 09:52:02ET 130101848-000 STREET
 Ticket : 130101848 Rev:000 Taken: 05/10/21 09:51ET
 Old Tkt: 109102908 Taken: 04/22/21 00:09ET Oper: WAD

State: FL Cnty: SANTA ROSA GeoPlace: MIDWAY
 CallerPlace: MIDWAY
 Subdivision:

Address : 5000
 Street : SOUNDSIDE DR
 Cross 1 : NANTAHALA BEACH RD
 Within 1/4 mile: Y

Locat: LOCATE THE ENTIRE ROW AT 5000 SOUNDSIDE DR. NORTHEAST CORNER OF
 SOUNDSIDE DR AND NANTAHALA.

:
 Remarks : THIS TICKET REPLACES TICKET #084105335 WADE.BROWN WEB 04/19/2021
 10:46:38 AM
 THIS TICKET REPLACES TICKET #109102908 WADE.BROWN WEB 05/10/2021 9:51:46 AM
 *** LOOKUP BY ADDRESS ***

:
 Grids : 3023D8700A 3023D8700B

Work date: 05/12/21 Time: 23:59ET Hrs notc: 066 Category: 3 Duration: 03 WKS
 Due Date : 05/12/21 Time: 23:59ET Exp Date : 06/09/21 Time: 23:59ET
 Work type: FORCE MAIN SERVICE Boring: N White-lined: N
 Ug/Oh/Both: U Machinery: N Depth: 4 FT Permits: N N/A
 Done for : HOME OWNER

Company : BROWN CONSTRUCTION OF NW FLORIDA Type: CONT
 Co addr : 10200 COVE AVE
 City : PENSACOLA State: FL Zip: 32534
 Caller : WADE BROWN Phone: 850-473-9039
 Contact : WADE Phone:
 BestTime: 7-4
 Mobile : 850-476-9039
 Email : WADE@THEBROWNCONSTRUCTION.COM

Submitted: 05/10/21 09:51ET Oper: WAD Chan: WEB
 Mbrs : CG2319 CG2320 CGB501 GP293 MDW873 MSE868 SBF30

Audit History:

5/10/2021 8:52:02 AM: Received

DETAILS: Ticket received for registration code CG2320

5/21/2021 10:02:05 AM: Responded

DETAILS: 3R: added by dillon tyree, Locate Time: 5/21/2021 10:01:59 AM

5/21/2021 10:02:05 AM: Positive Response to Center Queued

DETAILS: Positive Response to Center queued for delivery

5/21/2021 10:02:14 AM: Positive Response to Center Delivered

DETAILS: Positive Response to Center successfully sent

CG2319 06501 CALL SUNSHINE 05/10/21 09:52:03ET 130101848-000 STREET
Ticket : 130101848 Rev:000 Taken: 05/10/21 09:51ET
Old Tkt: 109102908 Taken: 04/22/21 00:09ET Oper: WAD

State: FL Cnty: SANTA ROSA GeoPlace: MIDWAY
CallerPlace: MIDWAY
Subdivision:

Address : 5000
Street : SOUND SIDE DR
Cross 1 : NANTAHALA BEACH RD
Within 1/4 mile: Y

Locat: LOCATE THE ENTIRE ROW AT 5000 SOUND SIDE DR. NORTHEAST CORNER OF
SOUND SIDE DR AND NANTAHALA.

:
Remarks : THIS TICKET REPLACES TICKET #084105335 WADE.BROWN WEB 04/19/2021
10:46:38 AM
THIS TICKET REPLACES TICKET #109102908 WADE.BROWN WEB 05/10/2021 9:51:46 AM
*** LOOKUP BY ADDRESS ***

:
Grids : 3023D8700A 3023D8700B

Work date: 05/12/21 Time: 23:59ET Hrs notc: 066 Category: 3 Duration: 03 WKS
Due Date : 05/12/21 Time: 23:59ET Exp Date : 06/09/21 Time: 23:59ET
Work type: FORCE MAIN SERVICE Boring: N White-lined: N
Ug/Oh/Both: U Machinery: N Depth: 4 FT Permits: N N/A
Done for : HOME OWNER

Company : BROWN CONSTRUCTION OF NW FLORIDA Type: CONT
Co addr : 10200 COVE AVE
City : PENSACOLA State: FL Zip: 32534
Caller : WADE BROWN Phone: 850-473-9039
Contact : WADE Phone:
BestTime: 7-4
Mobile : 850-476-9039
Email : WADE@THEBROWNCONSTRUCTION.COM

Submitted: 05/10/21 09:51ET Oper: WAD Chan: WEB
Mbrs : CG2319 CG2320 CGB501 GP293 MDW873 MSE868 SBF30

Audit History:

5/10/2021 8:52:03 AM: Received

DETAILS: Ticket received for registration code CG2319

5/21/2021 10:02:05 AM: Responded

DETAILS: 5: added by dillon tyree, Locate Time: 5/21/2021 10:01:59 AM

5/21/2021 10:02:05 AM: Positive Response to Center Queued

DETAILS: Positive Response to Center queued for delivery

5/21/2021 10:02:14 AM: Positive Response to Center Delivered

DETAILS: Positive Response to Center successfully sent

CG2320 00241 CALL SUNSHINE 05/13/21 00:09:00ET 130101848-001 LATE STREET
Ticket : 130101848 Rev:001 Taken: 05/13/21 00:08ET
Old Tkt: 109102908 Taken: 04/22/21 00:09ET Oper: WAD

State: FL Cnty: SANTA ROSA GeoPlace: MIDWAY
CallerPlace: MIDWAY
Subdivision:

Address : 5000
Street : SOUNDSIDE DR
Cross 1 : NANTAHALA BEACH RD
Within 1/4 mile: Y

Locat: LOCATE THE ENTIRE ROW AT 5000 SOUNDSIDE DR. NORTHEAST CORNER OF
SOUNDSIDE DR AND NANTAHALA.

:
Remarks : THIS TICKET REPLACES TICKET #084105335 WADE.BROWN WEB 04/19/2021
10:46:38 AM
THIS TICKET REPLACES TICKET #109102908 WADE.BROWN WEB 05/10/2021 9:51:46 AM
*** LOOKUP BY ADDRESS ***

:
Grids : 3023D8700A 3023D8700B

Work date: 05/12/21 Time: 23:59ET Hrs notc: 000 Category: 3 Duration: 03 WKS
Due Date : 05/12/21 Time: 23:59ET Exp Date : 06/09/21 Time: 23:59ET
Work type: FORCE MAIN SERVICE Boring: N White-lined: N
Ug/Oh/Both: U Machinery: N Depth: 4 FT Permits: N N/A
Done for : HOME OWNER

Company : BROWN CONSTRUCTION OF NW FLORIDA Type: CONT
Co addr : 10200 COVE AVE
City : PENSACOLA State: FL Zip: 32534
Caller : WADE BROWN Phone: 850-473-9039
Contact : WADE Phone:
BestTime: 7-4
Mobile : 850-476-9039
Email : WADE@THEBROWNCONSTRUCTION.COM

Submitted: 05/13/21 00:08ET Oper: WAD Chan: WEB
Mbrs : CG2319 CG2320 CGB501 GP293 MDW873 MSE868 SBF30

Audit History:

5/12/2021 11:09:00 PM: Received

DETAILS: Ticket received for registration code CG2320

5/24/2021 8:16:16 AM: Responded

DETAILS: 3R: added by dillon tyree, Locate Time: 5/24/2021 8:16:09 AM

5/24/2021 8:16:16 AM: Positive Response to Center Queued

DETAILS: Positive Response to Center queued for delivery

5/24/2021 8:16:24 AM: Positive Response to Center Delivered

DETAILS: Positive Response to Center successfully sent

CG2319 00242 CALL SUNSHINE 05/13/21 00:09:00ET 130101848-001 LATE STREET
 Ticket : 130101848 Rev:001 Taken: 05/13/21 00:08ET
 Old Tkt: 109102908 Taken: 04/22/21 00:09ET Oper: WAD

State: FL Cnty: SANTA ROSA GeoPlace: MIDWAY
 CallerPlace: MIDWAY
 Subdivision:

Address : 5000
 Street : SOUND SIDE DR
 Cross 1 : NANTAHALA BEACH RD
 Within 1/4 mile: Y

Locat: LOCATE THE ENTIRE ROW AT 5000 SOUND SIDE DR. NORTHEAST CORNER OF
 SOUND SIDE DR AND NANTAHALA.

:
 Remarks : THIS TICKET REPLACES TICKET #084105335 WADE.BROWN WEB 04/19/2021
 10:46:38 AM
 THIS TICKET REPLACES TICKET #109102908 WADE.BROWN WEB 05/10/2021 9:51:46 AM
 *** LOOKUP BY ADDRESS ***

:
 Grids : 3023D8700A 3023D8700B

Work date: 05/12/21 Time: 23:59ET Hrs notc: 000 Category: 3 Duration: 03 WKS
 Due Date : 05/12/21 Time: 23:59ET Exp Date : 06/09/21 Time: 23:59ET
 Work type: FORCE MAIN SERVICE Boring: N White-lined: N
 Ug/Oh/Both: U Machinery: N Depth: 4 FT Permits: N N/A
 Done for : HOME OWNER

Company : BROWN CONSTRUCTION OF NW FLORIDA Type: CONT
 Co addr : 10200 COVE AVE
 City : PENSACOLA State: FL Zip: 32534
 Caller : WADE BROWN Phone: 850-473-9039
 Contact : WADE Phone:
 BestTime: 7-4
 Mobile : 850-476-9039
 Email : WADE@THEBROWNCONSTRUCTION.COM

Submitted: 05/13/21 00:08ET Oper: WAD Chan: WEB
 Mbrs : CG2319 CG2320 CGB501 GP293 MDW873 MSE868 SBF30

Audit History:

5/12/2021 11:09:00 PM: Received

DETAILS: Ticket received for registration code CG2319

5/24/2021 8:16:16 AM: Responded

DETAILS: 5: added by dillon tyree, Locate Time: 5/24/2021 8:16:09 AM

5/24/2021 8:16:16 AM: Positive Response to Center Queued

DETAILS: Positive Response to Center queued for delivery

5/24/2021 8:16:24 AM: Positive Response to Center Delivered

DETAILS: Positive Response to Center successfully sent

CGB501 05298 CALL SUNSHINE 06/04/21 09:07:36ET 155101101-000 STREET
Ticket : 155101101 Rev:000 Taken: 06/04/21 09:07ET
Old Tkt: 130101848 Taken: 05/13/21 00:08ET Oper: WAD

State: FL Cnty: SANTA ROSA GeoPlace: MIDWAY
CallerPlace: MIDWAY
Subdivision:

Address : 5000
Street : SOUND SIDE DR
Cross 1 : NANTAHALA BEACH RD
Within 1/4 mile: Y

Locat: LOCATE THE ENTIRE ROW AT 5000 SOUND SIDE DR. NORTHEAST CORNER OF
SOUND SIDE DR AND NANTAHALA.

:
Remarks : THIS TICKET REPLACES TICKET #084105335 WADE.BROWN WEB 04/19/2021
10:46:38 AM
THIS TICKET REPLACES TICKET #109102908 WADE.BROWN WEB 05/10/2021 9:51:46 AM
THIS TICKET REPLACES TICKET #130101848 WADE.BROWN WEB 06/04/2021 9:07:07 AM
*** LOOKUP BY ADDRESS ***

:
Grids : 3023D8700A 3023D8700B

Work date: 06/08/21 Time: 23:59ET Hrs notc: 066 Category: 3 Duration: 03 WKS
Due Date : 06/08/21 Time: 23:59ET Exp Date : 07/06/21 Time: 23:59ET
Work type: FORCE MAIN SERVICE Boring: N White-lined: N
Ug/Oh/Both: U Machinery: N Depth: 4 FT Permits: N N/A
Done for : HOME OWNER

Company : BROWN CONSTRUCTION OF NW FLORIDA Type: CONT
Co addr : 10200 COVE AVE
City : PENSACOLA State: FL Zip: 32534
Caller : WADE BROWN Phone: 850-473-9039
Contact : WADE Phone:
BestTime: 7-4
Mobile : 850-476-9039
Email : WADE@THEBROWNCONSTRUCTION.COM

Submitted: 06/04/21 09:07ET Oper: WAD Chan: WEB
Mbrs : CG2319 CG2320 CGB501 GP293 MDW873 MSE868 SBF30

Audit History:

6/4/2021 8:07:36 AM: Received

DETAILS: Ticket received for registration code CGB501

6/4/2021 8:07:36 AM: Ticket Queued

DETAILS: Ticket queued for delivery

6/4/2021 8:22:01 AM: Ticket Delivered

DETAILS: Ticket successfully sent to a fax machine at 8509344042

6/4/2021 2:15:26 PM: Responded

DETAILS: 1: added by Lisa Shipman, Locate Time: 6/4/2021 2:15:24 PM

6/4/2021 2:15:27 PM: Positive Response to Center Queued

DETAILS: Positive Response to Center queued for delivery

6/4/2021 2:15:29 PM: Positive Response to Center Delivered

DETAILS: Positive Response to Center successfully sent

CG2320 05294 CALL SUNSHINE 06/04/21 09:07:35ET 155101101-000 STREET
Ticket : 155101101 Rev:000 Taken: 06/04/21 09:07ET
Old Tkt: 130101848 Taken: 05/13/21 00:08ET Oper: WAD

State: FL Cnty: SANTA ROSA GeoPlace: MIDWAY
CallerPlace: MIDWAY
Subdivision:

Address : 5000
Street : SOUNDSIDE DR
Cross 1 : NANTAHALA BEACH RD
Within 1/4 mile: Y

Locat: LOCATE THE ENTIRE ROW AT 5000 SOUNDSIDE DR. NORTHEAST CORNER OF
SOUNDSIDE DR AND NANTAHALA.

:
Remarks : THIS TICKET REPLACES TICKET #084105335 WADE.BROWN WEB 04/19/2021
10:46:38 AM
THIS TICKET REPLACES TICKET #109102908 WADE.BROWN WEB 05/10/2021 9:51:46 AM
THIS TICKET REPLACES TICKET #130101848 WADE.BROWN WEB 06/04/2021 9:07:07 AM
*** LOOKUP BY ADDRESS ***

:
Grids : 3023D8700A 3023D8700B

Work date: 06/08/21 Time: 23:59ET Hrs notc: 066 Category: 3 Duration: 03 WKS
Due Date : 06/08/21 Time: 23:59ET Exp Date : 07/06/21 Time: 23:59ET
Work type: FORCE MAIN SERVICE Boring: N White-lined: N
Ug/Oh/Both: U Machinery: N Depth: 4 FT Permits: N N/A
Done for : HOME OWNER

Company : BROWN CONSTRUCTION OF NW FLORIDA Type: CONT
Co addr : 10200 COVE AVE
City : PENSACOLA State: FL Zip: 32534
Caller : WADE BROWN Phone: 850-473-9039
Contact : WADE Phone:
BestTime: 7-4
Mobile : 850-476-9039
Email : WADE@THEBROWNCONSTRUCTION.COM

Submitted: 06/04/21 09:07ET Oper: WAD Chan: WEB
Mbrs : CG2319 CG2320 CGB501 GP293 MDW873 MSE868 SBF30

Audit History:

6/4/2021 8:07:35 AM: Received

DETAILS: Ticket received for registration code CG2320

6/23/2021 7:23:57 AM: Responded

DETAILS: 1: added by Steve Mowery, Locate Time: 6/23/2021 7:23:50 AM

6/23/2021 7:23:57 AM: Positive Response to Center Queued

DETAILS: Positive Response to Center queued for delivery

6/23/2021 7:24:07 AM: Positive Response to Center Delivered

DETAILS: Positive Response to Center successfully sent

CG2319 05295 CALL SUNSHINE 06/04/21 09:07:35ET 155101101-000 STREET
Ticket : 155101101 Rev:000 Taken: 06/04/21 09:07ET
Old Tkt: 130101848 Taken: 05/13/21 00:08ET Oper: WAD

State: FL Cnty: SANTA ROSA GeoPlace: MIDWAY
CallerPlace: MIDWAY
Subdivision:

Address : 5000
Street : SOUNDSIDE DR
Cross 1 : NANTAHALA BEACH RD
Within 1/4 mile: Y

Locat: LOCATE THE ENTIRE ROW AT 5000 SOUNDSIDE DR. NORTHEAST CORNER OF
SOUNDSIDE DR AND NANTAHALA.

:
Remarks : THIS TICKET REPLACES TICKET #084105335 WADE.BROWN WEB 04/19/2021
10:46:38 AM
THIS TICKET REPLACES TICKET #109102908 WADE.BROWN WEB 05/10/2021 9:51:46 AM
THIS TICKET REPLACES TICKET #130101848 WADE.BROWN WEB 06/04/2021 9:07:07 AM
*** LOOKUP BY ADDRESS ***

:
Grids : 3023D8700A 3023D8700B

Work date: 06/08/21 Time: 23:59ET Hrs notc: 066 Category: 3 Duration: 03 WKS
Due Date : 06/08/21 Time: 23:59ET Exp Date : 07/06/21 Time: 23:59ET
Work type: FORCE MAIN SERVICE Boring: N White-lined: N
Ug/Oh/Both: U Machinery: N Depth: 4 FT Permits: N N/A
Done for : HOME OWNER

Company : BROWN CONSTRUCTION OF NW FLORIDA Type: CONT
Co addr : 10200 COVE AVE
City : PENSACOLA State: FL Zip: 32534
Caller : WADE BROWN Phone: 850-473-9039
Contact : WADE Phone:
BestTime: 7-4
Mobile : 850-476-9039
Email : WADE@THEBROWNCONSTRUCTION.COM

Submitted: 06/04/21 09:07ET Oper: WAD Chan: WEB
Mbrs : CG2319 CG2320 CGB501 GP293 MDW873 MSE868 SBF30

Audit History:

6/4/2021 8:07:36 AM: Received

DETAILS: Ticket received for registration code CG2319

6/23/2021 7:23:26 AM: Positive Response to Center Queued

DETAILS: Positive Response to Center queued for delivery

6/23/2021 7:23:26 AM: Responded

DETAILS: 1: added by Steve Mowery, Locate Time: 6/23/2021 7:23:19 AM

6/23/2021 7:23:34 AM: Positive Response to Center Delivered

DETAILS: Positive Response to Center successfully sent

CG2320 00127 CALL SUNSHINE 06/09/21 00:07:53ET 155101101-001 LATE STREET
Ticket : 155101101 Rev:001 Taken: 06/09/21 00:07ET
Old Tkt: 130101848 Taken: 05/13/21 00:08ET Oper: WAD

State: FL Cnty: SANTA ROSA GeoPlace: MIDWAY
CallerPlace: MIDWAY
Subdivision:

Address : 5000
Street : SOUNDSIDE DR
Cross 1 : NANTAHALA BEACH RD
Within 1/4 mile: Y

Locat: LOCATE THE ENTIRE ROW AT 5000 SOUNDSIDE DR. NORTHEAST CORNER OF
SOUNDSIDE DR AND NANTAHALA.

:
Remarks : THIS TICKET REPLACES TICKET #084105335 WADE.BROWN WEB 04/19/2021
10:46:38 AM
THIS TICKET REPLACES TICKET #109102908 WADE.BROWN WEB 05/10/2021 9:51:46 AM
THIS TICKET REPLACES TICKET #130101848 WADE.BROWN WEB 06/04/2021 9:07:07 AM
*** LOOKUP BY ADDRESS ***

:
Grids : 3023D8700A 3023D8700B

Work date: 06/08/21 Time: 23:59ET Hrs notc: 000 Category: 3 Duration: 03 WKS
Due Date : 06/08/21 Time: 23:59ET Exp Date : 07/06/21 Time: 23:59ET
Work type: FORCE MAIN SERVICE Boring: N White-lined: N
Ug/Oh/Both: U Machinery: N Depth: 4 FT Permits: N N/A
Done for : HOME OWNER

Company : BROWN CONSTRUCTION OF NW FLORIDA Type: CONT
Co addr : 10200 COVE AVE
City : PENSACOLA State: FL Zip: 32534
Caller : WADE BROWN Phone: 850-473-9039
Contact : WADE Phone:
BestTime: 7-4
Mobile : 850-476-9039
Email : WADE@THEBROWNCONSTRUCTION.COM

Submitted: 06/09/21 00:07ET Oper: WAD Chan: WEB
Mbrs : CG2319 CG2320 CGB501 GP293 MDW873 MSE868 SBF30

Audit History:

6/8/2021 11:07:53 PM: Received

DETAILS: Ticket received for registration code CG2320

6/23/2021 7:26:44 AM: Positive Response to Center Queued

DETAILS: Positive Response to Center queued for delivery

6/23/2021 7:26:44 AM: Responded

DETAILS: 1: added by Steve Mowery, Locate Time: 6/23/2021 7:26:37 AM

6/23/2021 7:26:51 AM: Positive Response to Center Delivered

DETAILS: Positive Response to Center successfully sent

CG2319 00128 CALL SUNSHINE 06/09/21 00:07:53ET 155101101-001 LATE STREET
Ticket : 155101101 Rev:001 Taken: 06/09/21 00:07ET
Old Tkt: 130101848 Taken: 05/13/21 00:08ET Oper: WAD

State: FL Cnty: SANTA ROSA GeoPlace: MIDWAY
CallerPlace: MIDWAY
Subdivision:

Address : 5000
Street : SOUND SIDE DR
Cross 1 : NANTAHALA BEACH RD
Within 1/4 mile: Y

Locat: LOCATE THE ENTIRE ROW AT 5000 SOUND SIDE DR. NORTHEAST CORNER OF
SOUND SIDE DR AND NANTAHALA.

:
Remarks : THIS TICKET REPLACES TICKET #084105335 WADE.BROWN WEB 04/19/2021
10:46:38 AM
THIS TICKET REPLACES TICKET #109102908 WADE.BROWN WEB 05/10/2021 9:51:46 AM
THIS TICKET REPLACES TICKET #130101848 WADE.BROWN WEB 06/04/2021 9:07:07 AM
*** LOOKUP BY ADDRESS ***

:
Grids : 3023D8700A 3023D8700B

Work date: 06/08/21 Time: 23:59ET Hrs notc: 000 Category: 3 Duration: 03 WKS
Due Date : 06/08/21 Time: 23:59ET Exp Date : 07/06/21 Time: 23:59ET
Work type: FORCE MAIN SERVICE Boring: N White-lined: N
Ug/Oh/Both: U Machinery: N Depth: 4 FT Permits: N N/A
Done for : HOME OWNER

Company : BROWN CONSTRUCTION OF NW FLORIDA Type: CONT
Co addr : 10200 COVE AVE
City : PENSACOLA State: FL Zip: 32534
Caller : WADE BROWN Phone: 850-473-9039
Contact : WADE Phone:
BestTime: 7-4
Mobile : 850-476-9039
Email : WADE@THEBROWNCONSTRUCTION.COM

Submitted: 06/09/21 00:07ET Oper: WAD Chan: WEB
Mbrs : CG2319 CG2320 CGB501 GP293 MDW873 MSE868 SBF30

Audit History:

6/8/2021 11:07:53 PM: Received

DETAILS: Ticket received for registration code CG2319

6/23/2021 1:51:16 PM: Responded

DETAILS: 1: added by Steve Mowery, Locate Time: 6/23/2021 1:51:09 PM

6/23/2021 1:51:16 PM: Positive Response to Center Queued

DETAILS: Positive Response to Center queued for delivery

6/23/2021 1:51:25 PM: Positive Response to Center Delivered

DETAILS: Positive Response to Center successfully sent

CGB501 14213 CALL SUNSHINE 06/28/21 11:43:03ET 179103962-000 STREET
Ticket : 179103962 Rev:000 Taken: 06/28/21 11:41ET
Old Tkt: 155101101 Taken: 06/09/21 00:07ET Oper: WAD

State: FL Cnty: SANTA ROSA GeoPlace: MIDWAY
CallerPlace: MIDWAY
Subdivision:

Address : 5000
Street : SOUND SIDE DR
Cross 1 : NANTAHALA BEACH RD
Within 1/4 mile: Y

Locat: LOCATE THE ENTIRE ROW AT 5000 SOUND SIDE DR. NORTHEAST CORNER OF
SOUND SIDE DR AND NANTAHALA.

:
Remarks : THIS TICKET REPLACES TICKET #084105335 WADE.BROWN WEB 04/19/2021
10:46:38 AM
THIS TICKET REPLACES TICKET #109102908 WADE.BROWN WEB 05/10/2021 9:51:46 AM
THIS TICKET REPLACES TICKET #130101848 WADE.BROWN WEB 06/04/2021 9:07:07 AM
THIS TICKET REPLACES TICKET #155101101 WADE.BROWN WEB 06/28/2021 11:41:56 AM
*** LOOKUP BY ADDRESS ***

:
Grids : 3023D8700A 3023D8700B

Work date: 06/30/21 Time: 23:59ET Hrs notc: 060 Category: 3 Duration: 03 WKS
Due Date : 06/30/21 Time: 23:59ET Exp Date : 07/28/21 Time: 23:59ET
Work type: FORCE MAIN SERVICE Boring: N White-lined: N
Ug/Oh/Both: U Machinery: N Depth: 4 FT Permits: N N/A
Done for : HOME OWNER

Company : BROWN CONSTRUCTION OF NW FLORIDA Type: CONT
Co addr : 10200 COVE AVE
City : PENSACOLA State: FL Zip: 32534
Caller : WADE BROWN Phone: 850-473-9039
Contact : WADE Phone:
BestTime: 7-4
Mobile : 850-476-9039
Email : WADE@THEBROWNCONSTRUCTION.COM

Submitted: 06/28/21 11:41ET Oper: WAD Chan: WEB
Mbrs : CG2319 CG2320 CGB501 GP293 MDW873 MSE868 SBF30

Audit History:

6/28/2021 10:43:03 AM: Received

DETAILS: Ticket received for registration code CGB501

6/28/2021 10:43:03 AM: Ticket Queued

DETAILS: Ticket queued for delivery

6/28/2021 12:12:23 PM: Ticket Delivered

DETAILS: Ticket successfully sent to a fax machine at 8509344042

6/30/2021 7:54:21 AM: Responded

DETAILS: 1: added by Lisa Shipman, Locate Time: 6/30/2021 7:54:18 AM

6/30/2021 7:54:21 AM: Positive Response to Center Queued

DETAILS: Positive Response to Center queued for delivery

6/30/2021 7:54:24 AM: Positive Response to Center Delivered

DETAILS: Positive Response to Center successfully sent

CG2320 14209 CALL SUNSHINE 06/28/21 11:43:02ET 179103962-000 STREET
Ticket : 179103962 Rev:000 Taken: 06/28/21 11:41ET
Old Tkt: 155101101 Taken: 06/09/21 00:07ET Oper: WAD

State: FL Cnty: SANTA ROSA GeoPlace: MIDWAY
CallerPlace: MIDWAY
Subdivision:

Address : 5000
Street : SOUND SIDE DR
Cross 1 : NANTAHALA BEACH RD
Within 1/4 mile: Y

Locat: LOCATE THE ENTIRE ROW AT 5000 SOUND SIDE DR. NORTHEAST CORNER OF
SOUND SIDE DR AND NANTAHALA.

:
Remarks : THIS TICKET REPLACES TICKET #084105335 WADE.BROWN WEB 04/19/2021
10:46:38 AM
THIS TICKET REPLACES TICKET #109102908 WADE.BROWN WEB 05/10/2021 9:51:46 AM
THIS TICKET REPLACES TICKET #130101848 WADE.BROWN WEB 06/04/2021 9:07:07 AM
THIS TICKET REPLACES TICKET #155101101 WADE.BROWN WEB 06/28/2021 11:41:56 AM
*** LOOKUP BY ADDRESS ***

:
Grids : 3023D8700A 3023D8700B

Work date: 06/30/21 Time: 23:59ET Hrs notc: 060 Category: 3 Duration: 03 WKS
Due Date : 06/30/21 Time: 23:59ET Exp Date : 07/28/21 Time: 23:59ET
Work type: FORCE MAIN SERVICE Boring: N White-lined: N
Ug/Oh/Both: U Machinery: N Depth: 4 FT Permits: N N/A
Done for : HOME OWNER

Company : BROWN CONSTRUCTION OF NW FLORIDA Type: CONT
Co addr : 10200 COVE AVE
City : PENSACOLA State: FL Zip: 32534
Caller : WADE BROWN Phone: 850-473-9039
Contact : WADE Phone:
BestTime: 7-4
Mobile : 850-476-9039
Email : WADE@THEBROWNCONSTRUCTION.COM

Submitted: 06/28/21 11:41ET Oper: WAD Chan: WEB
Mbrs : CG2319 CG2320 CGB501 GP293 MDW873 MSE868 SBF30

Audit History:

6/28/2021 10:43:02 AM: Received

DETAILS: Ticket received for registration code CG2320

7/16/2021 2:09:07 PM: Responded

DETAILS: 1: added by Jeremy Norris, located by Steve Mowery. Locate Time: 7/16/2021 2:09:00 PM

7/16/2021 2:09:07 PM: Positive Response to Center Queued

DETAILS: Positive Response to Center queued for delivery

7/16/2021 2:09:12 PM: Positive Response to Center Delivered

DETAILS: Positive Response to Center successfully sent

CG2319 14210 CALL SUNSHINE 06/28/21 11:43:02ET 179103962-000 STREET
Ticket : 179103962 Rev:000 Taken: 06/28/21 11:41ET
Old Tkt: 155101101 Taken: 06/09/21 00:07ET Oper: WAD

State: FL Cnty: SANTA ROSA GeoPlace: MIDWAY
CallerPlace: MIDWAY
Subdivision:

Address : 5000
Street : SOUNDSIDE DR
Cross 1 : NANTAHALA BEACH RD
Within 1/4 mile: Y

Locat: LOCATE THE ENTIRE ROW AT 5000 SOUNDSIDE DR. NORTHEAST CORNER OF
SOUNDSIDE DR AND NANTAHALA.

:
Remarks : THIS TICKET REPLACES TICKET #084105335 WADE.BROWN WEB 04/19/2021
10:46:38 AM
THIS TICKET REPLACES TICKET #109102908 WADE.BROWN WEB 05/10/2021 9:51:46 AM
THIS TICKET REPLACES TICKET #130101848 WADE.BROWN WEB 06/04/2021 9:07:07 AM
THIS TICKET REPLACES TICKET #155101101 WADE.BROWN WEB 06/28/2021 11:41:56 AM
*** LOOKUP BY ADDRESS ***

:
Grids : 3023D8700A 3023D8700B

Work date: 06/30/21 Time: 23:59ET Hrs notc: 060 Category: 3 Duration: 03 WKS
Due Date : 06/30/21 Time: 23:59ET Exp Date : 07/28/21 Time: 23:59ET
Work type: FORCE MAIN SERVICE Boring: N White-lined: N
Ug/Oh/Both: U Machinery: N Depth: 4 FT Permits: N N/A
Done for : HOME OWNER

Company : BROWN CONSTRUCTION OF NW FLORIDA Type: CONT
Co addr : 10200 COVE AVE
City : PENSACOLA State: FL Zip: 32534
Caller : WADE BROWN Phone: 850-473-9039
Contact : WADE Phone:
BestTime: 7-4
Mobile : 850-476-9039
Email : WADE@THEBROWNCONSTRUCTION.COM

Submitted: 06/28/21 11:41ET Oper: WAD Chan: WEB
Mbrs : CG2319 CG2320 CGB501 GP293 MDW873 MSE868 SBF30

Audit History:

6/28/2021 10:43:02 AM: Received

DETAILS: Ticket received for registration code CG2319

7/16/2021 2:09:24 PM: Responded

DETAILS: 1: added by Jeremy Norris, located by Steve Mowery. Locate Time: 7/16/2021 2:09:17 PM

7/16/2021 2:09:24 PM: Positive Response to Center Queued

DETAILS: Positive Response to Center queued for delivery

7/16/2021 2:09:32 PM: Positive Response to Center Delivered

DETAILS: Positive Response to Center successfully sent

CG2320 00460 CALL SUNSHINE 07/01/21 00:10:36ET 179103962-001 LATE STREET
Ticket : 179103962 Rev:001 Taken: 07/01/21 00:10ET
Old Tkt: 155101101 Taken: 06/09/21 00:07ET Oper: WAD

State: FL Cnty: SANTA ROSA GeoPlace: MIDWAY
CallerPlace: MIDWAY
Subdivision:

Address : 5000
Street : SOUNDSIDE DR
Cross 1 : NANTAHALA BEACH RD
Within 1/4 mile: Y

Locat: LOCATE THE ENTIRE ROW AT 5000 SOUNDSIDE DR. NORTHEAST CORNER OF
SOUNDSIDE DR AND NANTAHALA.

:
Remarks : THIS TICKET REPLACES TICKET #084105335 WADE.BROWN WEB 04/19/2021
10:46:38 AM
THIS TICKET REPLACES TICKET #109102908 WADE.BROWN WEB 05/10/2021 9:51:46 AM
THIS TICKET REPLACES TICKET #130101848 WADE.BROWN WEB 06/04/2021 9:07:07 AM
THIS TICKET REPLACES TICKET #155101101 WADE.BROWN WEB 06/28/2021 11:41:56 AM
*** LOOKUP BY ADDRESS ***

:
Grids : 3023D8700A 3023D8700B

Work date: 06/30/21 Time: 23:59ET Hrs notc: 000 Category: 3 Duration: 03 WKS
Due Date : 06/30/21 Time: 23:59ET Exp Date : 07/28/21 Time: 23:59ET
Work type: FORCE MAIN SERVICE Boring: N White-lined: N
Ug/Oh/Both: U Machinery: N Depth: 4 FT Permits: N N/A
Done for : HOME OWNER

Company : BROWN CONSTRUCTION OF NW FLORIDA Type: CONT
Co addr : 10200 COVE AVE
City : PENSACOLA State: FL Zip: 32534
Caller : WADE BROWN Phone: 850-473-9039
Contact : WADE Phone:
BestTime: 7-4
Mobile : 850-476-9039
Email : WADE@THEBROWNCONSTRUCTION.COM

Submitted: 07/01/21 00:10ET Oper: SUN Chan: WEB
Mbrs : CG2319 CG2320 CGB501 GP293 MDW873 MSE868 SBF30

Audit History:

6/30/2021 11:10:36 PM: Received

DETAILS: Ticket received for registration code CG2320

7/16/2021 2:09:40 PM: Responded

DETAILS: 1: added by Jeremy Norris, located by Steve Mowery. Locate Time: 7/16/2021 2:09:33 PM

7/16/2021 2:09:40 PM: Positive Response to Center Queued

DETAILS: Positive Response to Center queued for delivery

7/16/2021 2:09:49 PM: Positive Response to Center Delivered

DETAILS: Positive Response to Center successfully sent

CG2319 00461 CALL SUNSHINE 07/01/21 00:10:37ET 179103962-001 LATE STREET
Ticket : 179103962 Rev:001 Taken: 07/01/21 00:10ET
Old Tkt: 155101101 Taken: 06/09/21 00:07ET Oper: WAD

State: FL Cnty: SANTA ROSA GeoPlace: MIDWAY
CallerPlace: MIDWAY
Subdivision:

Address : 5000
Street : SOUNDSIDE DR
Cross 1 : NANTAHALA BEACH RD
Within 1/4 mile: Y

Locat: LOCATE THE ENTIRE ROW AT 5000 SOUNDSIDE DR. NORTHEAST CORNER OF
SOUNDSIDE DR AND NANTAHALA.

:
Remarks : THIS TICKET REPLACES TICKET #084105335 WADE.BROWN WEB 04/19/2021
10:46:38 AM
THIS TICKET REPLACES TICKET #109102908 WADE.BROWN WEB 05/10/2021 9:51:46 AM
THIS TICKET REPLACES TICKET #130101848 WADE.BROWN WEB 06/04/2021 9:07:07 AM
THIS TICKET REPLACES TICKET #155101101 WADE.BROWN WEB 06/28/2021 11:41:56 AM
*** LOOKUP BY ADDRESS ***

:
Grids : 3023D8700A 3023D8700B

Work date: 06/30/21 Time: 23:59ET Hrs notc: 000 Category: 3 Duration: 03 WKS
Due Date : 06/30/21 Time: 23:59ET Exp Date : 07/28/21 Time: 23:59ET
Work type: FORCE MAIN SERVICE Boring: N White-lined: N
Ug/Oh/Both: U Machinery: N Depth: 4 FT Permits: N N/A
Done for : HOME OWNER

Company : BROWN CONSTRUCTION OF NW FLORIDA Type: CONT
Co addr : 10200 COVE AVE
City : PENSACOLA State: FL Zip: 32534
Caller : WADE BROWN Phone: 850-473-9039
Contact : WADE Phone:
BestTime: 7-4
Mobile : 850-476-9039
Email : WADE@THEBROWNCONSTRUCTION.COM

Submitted: 07/01/21 00:10ET Oper: SUN Chan: WEB
Mbrs : CG2319 CG2320 CGB501 GP293 MDW873 MSE868 SBF30

Audit History:

6/30/2021 11:10:37 PM: Received

DETAILS: Ticket received for registration code CG2319

7/16/2021 2:09:53 PM: Responded

DETAILS: 1: added by Jeremy Norris, located by Steve Mowery. Locate Time: 7/16/2021 2:09:48 PM

7/16/2021 2:09:53 PM: Positive Response to Center Queued

DETAILS: Positive Response to Center queued for delivery

7/16/2021 2:10:05 PM: Positive Response to Center Delivered

DETAILS: Positive Response to Center successfully sent

130101848 v1

Status: Complete

Agent: WADE BROWN

Function: Late

Taken: 05/13/2021 12:08 AM

Notify By: Address

+ New | List | Dashboard

Ticket has been updated: [View most recent version](#)

Ticket | Text | Service Areas | Responses | Deliveries | Revisions

Find by Ticket Number

Date	Ticket Number	Version	Agent	Description	
07/01/2021 07:01 AM	179103962	1	FL811	Positive Response Status sent to Excavator. 5/7 members have responded.	view
07/01/2021 12:10 AM	179103962	1	FL811	A Late ticket was created due to responses not received by 2 Service Areas.	view
06/28/2021 11:41 AM	179103962	0	WADE BROWN	Renewal ticket saved with status Complete and ticket type Normal by a Remote User.	view
06/09/2021 07:01 AM	155101101	1	FL811	Positive Response Status sent to Excavator. 5/7 members have responded.	view
06/09/2021 12:07 AM	155101101	1	FL811	A Late ticket was created due to responses not received by 2 Service Areas.	view
06/04/2021 09:07 AM	155101101	0	WADE BROWN	Renewal ticket saved with status Complete and ticket type Normal by a Remote User.	view
05/13/2021 07:01 AM	130101848	1	FL811	Positive Response Status sent to Excavator. 5/7 members have responded.	
05/13/2021 12:08 AM	130101848	1	FL811	A Late ticket was created due to responses not received by 2 Service Areas.	
05/10/2021 04:35 PM	N/A		FL811	QA Score of 100 received from Coursettra	view
05/10/2021 09:55 AM	N/A		FL811	Ticket has been sent to Coursettra to be QA'd	view
05/10/2021 09:51 AM	130101848	0	WADE BROWN	Renewal ticket saved with status Complete and ticket type Normal by a Remote User.	view
04/22/2021 07:01 AM	109102908	1	FL811	Positive Response Status sent to Excavator. 5/7 members have responded.	view
04/22/2021 12:09 AM	109102908	1	FL811	A Late ticket was created due to responses not received by 2 Service Areas.	view
04/19/2021 10:46 AM	109102908	0	WADE BROWN	Renewal ticket saved with status Complete and ticket type Normal by a Remote User.	view
03/30/2021 07:00 AM	084105335	1	FL811	Positive Response Status sent to Excavator. 5/7 members have responded.	view
03/30/2021 12:13 AM	084105335	1	FL811	A Late ticket was created due to responses not received by 2 Service Areas.	view
03/25/2021 02:46 PM	084105335	0	WADE BROWN	New ticket saved with status Complete and ticket type Normal by a Remote User.	view

Ticket : 084105335 Rev:000 Taken: 03/25/21 14:46ET

State: FL Cnty: SANTA ROSA GeoPlace: MIDWAY
CallerPlace: MIDWAY
Subdivision:

Address : 5000
Street : SOUND SIDE DR
Cross 1 : NANTAHALA BEACH RD
Within 1/4 mile: Y

Locat: LOCATE THE ENTIRE ROW AT 5000 SOUND SIDE DR. NORTHEAST CORNER OF
SOUND SIDE DR AND NANTAHALA.

:
Remarks : *** LOOKUP BY ADDRESS ***

:
Grids : 3023D8700A 3023D8700B

Work date: 03/29/21 Time: 23:59ET Hrs notc: 061 Category: 3 Duration: 03 WKS
Due Date : 03/29/21 Time: 23:59ET Exp Date : 04/26/21 Time: 23:59ET
Work type: FORCE MAIN SERVICE Boring: N White-lined: N
Ug/Oh/Both: U Machinery: N Depth: 4 FT Permits: N N/A
Done for : HOME OWNER

Company : BROWN CONSTRUCTION OF NW FLORIDA Type: CONT
Co addr : 10200 COVE AVE
City : PENSACOLA State: FL Zip: 32534
Caller : WADE BROWN Phone: 850-473-9039
Contact : WADE Phone:
BestTime: 7-4
Mobile : 850-476-9039
Email : WADE@THEBROWNCONSTRUCTION.COM

Submitted: 03/25/21 14:46ET Oper: WAD Chan: WEB
Mbrs : CG2319 CG2320 CGB501 GP293 MDW873 MSE868 SBF30

* Responses are current as of 10/31/2021 02:17 PM

<u>Ex. Circum</u>	<u>Service Area</u>	<u>Utility Type(s)</u>	<u>Contact</u>	<u>Alt. Contact</u>	<u>Emergency Contact</u>	<u>Positive Response</u>	<u>Discussions</u>
No	CITY OF GULF BREEZE WATER CG2319	WATER	MIKE MOSLEY (850) 934-5108	ROGER JACKSON (850) 934-5108	MIKE MOSLEY (850) 934-5108	No Conflict - utility is outside of the requested work site	
No	CITY OF GULF BREEZE SEWER CG2320	SEWER	MIKE MOSLEY (850) 934-5108	ROGER JACKSON (850) 934-5108	MIKE MOSLEY (850) 934-5108	Marked	
No	CITY OF GULF BREEZE CGB501	NATURAL GAS	ROGER JACKSON (850) 934-5108	ROGER JACKSON (850) 934-5108	ROGER JACKSON (850) 934-5108	Marked	
No	GULF POWER -- GULF BREEZE GP293	ELECTRIC					
No	MIDWAY WATER SYSTEM, INC. MDW873	WATER					
No	MEDIACOM SOUTHEAST LLC MSE868	CATV					
No	A T & T/ DISTRIBUTION SBF30	TELEPHONE					

Ticket : 084105335 Rev:000 Taken: 03/25/21 14:46ET

State: FL Cnty: SANTA ROSA GeoPlace: MIDWAY
CallerPlace: MIDWAY
Subdivision:

Address : 5000
Street : SOUND SIDE DR
Cross 1 : NANTAHALA BEACH RD
Within 1/4 mile: Y

Locat: LOCATE THE ENTIRE ROW AT 5000 SOUND SIDE DR. NORTHEAST CORNER OF
SOUND SIDE DR AND NANTAHALA.

:
Remarks : *** LOOKUP BY ADDRESS ***

:
Grids : 3023D8700A 3023D8700B

Work date: 03/29/21 Time: 23:59ET Hrs notc: 061 Category: 3 Duration: 03 WKS
Due Date : 03/29/21 Time: 23:59ET Exp Date : 04/26/21 Time: 23:59ET
Work type: FORCE MAIN SERVICE Boring: N White-lined: N
Ug/Oh/Both: U Machinery: N Depth: 4 FT Permits: N N/A
Done for : HOME OWNER

Company : BROWN CONSTRUCTION OF NW FLORIDA Type: CONT
Co addr : 10200 COVE AVE
City : PENSACOLA State: FL Zip: 32534
Caller : WADE BROWN Phone: 850-473-9039
Contact : WADE Phone:
BestTime: 7-4
Mobile : 850-476-9039
Email : WADE@THEBROWNCONSTRUCTION.COM

Submitted: 03/25/21 14:46ET Oper: WAD Chan: WEB
Mbrs : CG2319 CG2320 CGB501 GP293 MDW873 MSE868 SBF30

From: Christina Cosenza <christina.cosenza@sunshine811.com>
Sent: Monday, November 1, 2021 11:20 AM
To: Roger Jackson <rjackson@gulfbreezefl.gov>
Subject: RE: 811 Tabs TICKET 084105335

084105335 v0

Agent:
WADE BROWN
Taken:
03/25/2021 02:46 PM
Status:
Complete

A T & T/ DISTRIBUTION
SBF30
TELEPHONE
USIC DISPATCH CENTER
(800) 778-9140
1 - Marked
Date:03/30/2021 02:44 PM

CITY OF GULF BREEZE
CGB501
NATURAL GAS
ROGER JACKSON
(850) 934-5108
1 - Marked
Date:03/29/2021 11:15 AM

CITY OF GULF BREEZE SEWER
CG2320
SEWER
MIKE MOSLEY
(850) 934-5108
1 - Marked
Date:04/01/2021 11:29 AM

CITY OF GULF BREEZE WATER
CG2319
WATER
MIKE MOSLEY
(850) 934-5108
5 - No Conflict - utility is outside of the requested work site
Date:04/01/2021 11:28 AM

GULF POWER -- GULF BREEZE
GP293
ELECTRIC

USIC DISPATCH CENTER
(800) 778-9140
5 - No Conflict - utility is outside of the requested work site
Date:03/30/2021 02:44 PM

MEDIACOM SOUTHEAST LLC
MSE868
CATV
DAVID NIELSEN
(845) 551-0245
4 - Clear No Facilities
Date:03/25/2021 05:01 PM

MIDWAY WATER SYSTEM, INC.
MDW873
WATER
ADAM KURTZ
(850) 529-8622
1 - Marked
Date:03/29/2021 07:59 AM

*Thank You,
Christina*

*Member Services Representative
Sunshine 811
11 Plantation Rd, DeBary, FL, 32713*

Phone: 386-575-2009 OR 800-651-6720 OPTION #3 Fax: 386-575-2039

Ticket : 084105335 Rev:001 Taken: 03/30/21 00:13ET

State: FL Cnty: SANTA ROSA GeoPlace: MIDWAY
CallerPlace: MIDWAY
Subdivision:

Address : 5000
Street : SOUND SIDE DR
Cross 1 : NANTAHALA BEACH RD
Within 1/4 mile: Y

Locat: LOCATE THE ENTIRE ROW AT 5000 SOUND SIDE DR. NORTHEAST CORNER OF
SOUND SIDE DR AND NANTAHALA.

:
Remarks : *** LOOKUP BY ADDRESS ***

:
Grids : 3023D8700A 3023D8700B

Work date: 03/29/21 Time: 23:59ET Hrs notc: 000 Category: 3 Duration: 03 WKS
Due Date : 03/29/21 Time: 23:59ET Exp Date : 04/26/21 Time: 23:59ET
Work type: FORCE MAIN SERVICE Boring: N White-lined: N
Ug/Oh/Both: U Machinery: N Depth: 4 FT Permits: N N/A
Done for : HOME OWNER

Company : BROWN CONSTRUCTION OF NW FLORIDA Type: CONT
Co addr : 10200 COVE AVE
City : PENSACOLA State: FL Zip: 32534
Caller : WADE BROWN Phone: 850-473-9039
Contact : WADE Phone:
BestTime: 7-4
Mobile : 850-476-9039
Email : WADE@THEBROWNCONSTRUCTION.COM

Submitted: 03/30/21 00:13ET Oper: WAD Chan: WEB
Mbrs : CG2319 CG2320 CGB501 GP293 MDW873 MSE868 SBF30

* Responses are current as of 10/31/2021 01:59 PM

<u>Suppressed</u>	<u>Ex. Circum</u>	<u>Service Area</u>	<u>Utility Type(s)</u>	<u>Contact</u>	<u>Alt. Contact</u>	<u>Emergency Contact</u>	<u>Positive Response</u>	<u>Discussions</u>
No	No	CITY OF GULF BREEZE WATER CG2319	WATER	MIKE MOSLEY (850) 934-5108	ROGER JACKSON (850) 934-5108	MIKE MOSLEY (850) 934-5108	No Conflict - utility is outside of the requested work site	
No	No	CITY OF GULF BREEZE SEWER CG2320	SEWER	MIKE MOSLEY (850) 934-5108	ROGER JACKSON (850) 934-5108	MIKE MOSLEY (850) 934-5108	Marked	
Yes	No	CITY OF GULF BREEZE CGB501	NATURAL GAS	ROGER JACKSON (850) 934-5108	ROGER JACKSON (850) 934-5108	ROGER JACKSON (850) 934-5108	Marked	
Yes	No	GULF POWER - GULF BREEZE GP293	ELECTRIC	USIC DISPATCH CENTER (800) 778-9140	USIC DISPATCH CENTER (800) 778-9140		No Conflict - utility is outside of the requested work site	
Yes	No	MIDWAY WATER SYSTEM, INC. MDW873	WATER	ADAM KURTZ (850) 529-8622	ADAM KURTZ (850) 529-8622	ADAM KURTZ (850) 529-8622	Marked	
Yes	No	MEDIACOM SOUTHEAST LLC MSE868	CATV	DAVID NIELSEN (845) 551-0245	DISPATCH DEPT (515) 559-5698	DISPATCH DEPT (515) 559-5698	Clear No Facilities	
Yes	No	A T & T/ DISTRIBUTION SBF30	TELEPHONE	USIC DISPATCH CENTER (800) 778-9140		DINO FARRUGGIO (561) 683-2729	Marked	

Ticket : 109102908 Rev:001 Taken: 04/22/21 00:09ET

State: FL Cnty: SANTA ROSA GeoPlace: MIDWAY
CallerPlace: MIDWAY
Subdivision:

Address : 5000
Street : SOUND SIDE DR
Cross 1 : NANTAHALA BEACH RD
Within 1/4 mile: Y

Locat: LOCATE THE ENTIRE ROW AT 5000 SOUND SIDE DR. NORTHEAST CORNER OF
SOUND SIDE DR AND NANTAHALA.

:

Remarks : THIS TICKET REPLACES TICKET #084105335 WADE.BROWN WEB 04/19/2021
10:46:38 AM

*** LOOKUP BY ADDRESS ***

:

Grids : 3023D8700A 3023D8700B

Work date: 04/21/21 Time: 23:59ET Hrs notc: 000 Category: 3 Duration: 03 WKS
Due Date : 04/21/21 Time: 23:59ET Exp Date : 05/19/21 Time: 23:59ET
Work type: FORCE MAIN SERVICE Boring: N White-lined: N
Ug/Oh/Both: U Machinery: N Depth: 4 FT Permits: N N/A
Done for : HOME OWNER

Company : BROWN CONSTRUCTION OF NW FLORIDA Type: CONT
Co addr : 10200 COVE AVE
City : PENSACOLA State: FL Zip: 32534
Caller : WADE BROWN Phone: 850-473-9039
Contact : WADE Phone:
BestTime: 7-4
Mobile : 850-476-9039
Email : WADE@THEBROWNCONSTRUCTION.COM

Submitted: 04/22/21 00:09ET Oper: WAD Chan: WEB
Mbrs : CG2319 CG2320 CGB501 GP293 MDW873 MSE868 SBF30

* Responses are current as of 10/31/2021 02:02 PM

<u>Suppressed</u>	<u>Ex. Circum</u>	<u>Service Area</u>	<u>Utility Type(s)</u>	<u>Contact</u>	<u>Alt. Contact</u>	<u>Emergency Contact</u>	<u>Positive Response</u>
No	No	CITY OF GULF BREEZE WATER CG2319	WATER	MIKE MOSLEY (850) 934-5108	ROGER JACKSON (850) 934-5108	MIKE MOSLEY (850) 934-5108	No Conflict - utility is outside of the requested work site
No	No	CITY OF GULF BREEZE SEWER CG2320	SEWER	MIKE MOSLEY (850) 934-5108	ROGER JACKSON (850) 934-5108	MIKE MOSLEY (850) 934-5108	Unmarked - The excavator has performed the excavation prior to the locaters arrival
Yes	No	CITY OF GULF BREEZE CGB501	NATURAL GAS	ROGER JACKSON (850) 934-5108	ROGER JACKSON (850) 934-5108	ROGER JACKSON (850) 934-5108	Marked
Yes	No	GULF POWER -- GULF BREEZE GP293	ELECTRIC	USIC DISPATCH CENTER (800) 778-9140	USIC DISPATCH CENTER (800) 778-9140		No Conflict - utility is outside of the requested work site
Yes	No	MIDWAY WATER SYSTEM, INC. MDW873	WATER	ADAM KURTZ (850) 529-8622	ADAM KURTZ (850) 529-8622	ADAM KURTZ (850) 529-8622	Ongoing Job - locate technician and excavator have established an agreement on scheduled marking
Yes	No	MEDIACOM SOUTHEAST LLC MSE868	CATV	DAVID NIELSEN (845) 551-0245	DISPATCH DEPT (515) 559-5698	DISPATCH DEPT (515) 559-5698	No Conflict - utility is outside of the requested work site
Yes	No	A T & T/ DISTRIBUTION SBF30	TELEPHONE	USIC DISPATCH CENTER (800) 778-9140		DINO FARRUGGIO (561) 683-2729	Marked

Ticket : 130101848 Rev:001 Taken: 05/13/21 00:08ET

State: FL Cnty: SANTA ROSA GeoPlace: MIDWAY
CallerPlace: MIDWAY
Subdivision:

Address : 5000
Street : SOUND SIDE DR
Cross 1 : NANTAHALA BEACH RD
Within 1/4 mile: Y

Locat: LOCATE THE ENTIRE ROW AT 5000 SOUND SIDE DR. NORTHEAST CORNER OF
SOUND SIDE DR AND NANTAHALA.

:

Remarks : THIS TICKET REPLACES TICKET #084105335 WADE.BROWN WEB 04/19/2021
10:46:38 AM

THIS TICKET REPLACES TICKET #109102908 WADE.BROWN WEB 05/10/2021 9:51:46 AM
*** LOOKUP BY ADDRESS ***

:

Grids : 3023D8700A 3023D8700B

Work date: 05/12/21 Time: 23:59ET Hrs notc: 000 Category: 3 Duration: 03 WKS
Due Date : 05/12/21 Time: 23:59ET Exp Date : 06/09/21 Time: 23:59ET
Work type: FORCE MAIN SERVICE Boring: N White-lined: N
Ug/Oh/Both: U Machinery: N Depth: 4 FT Permits: N N/A
Done for : HOME OWNER

Company : BROWN CONSTRUCTION OF NW FLORIDA Type: CONT
Co addr : 10200 COVE AVE
City : PENSACOLA State: FL Zip: 32534
Caller : WADE BROWN Phone: 850-473-9039
Contact : WADE Phone:
BestTime: 7-4
Mobile : 850-476-9039
Email : WADE@THEBROWNCONSTRUCTION.COM

Submitted: 05/13/21 00:08ET Oper: WAD Chan: WEB
Mbrs : CG2319 CG2320 CGB501 GP293 MDW873 MSE868 SBF30

* Responses are current as of 10/31/2021 02:03 PM

<u>Suppressed</u>	<u>Ex. Circum</u>	<u>Service Area</u>	<u>Utility Type(s)</u>	<u>Contact</u>	<u>Alt. Contact</u>	<u>Emergency Contact</u>	<u>Positive Response</u>	<u>Discussions</u>
No	No	CITY OF GULF BREEZE WATER CG2319	WATER	MIKE MOSLEY (850) 934-5108	ROGER JACKSON (850) 934-5108	MIKE MOSLEY (850) 934-5108	No Conflict - utility is outside of the requested work site	
No	No	CITY OF GULF BREEZE SEWER CG2320	SEWER	MIKE MOSLEY (850) 934-5108	ROGER JACKSON (850) 934-5108	MIKE MOSLEY (850) 934-5108	Unmarked - The excavator has performed the excavation prior to the locaters arrival	
Yes	No	CITY OF GULF BREEZE CGB501	NATURAL GAS	ROGER JACKSON (850) 934-5108	ROGER JACKSON (850) 934-5108	ROGER JACKSON (850) 934-5108	Marked	
Yes	No	GULF POWER - GULF BREEZE GP293	ELECTRIC	USIC DISPATCH CENTER (800) 778-9140	USIC DISPATCH CENTER (800) 778-9140		No Conflict - utility is outside of the requested work site	
Yes	No	MIDWAY WATER SYSTEM, INC. MDW873	WATER	ADAM KURTZ (850) 529-8622	ADAM KURTZ (850) 529-8622	ADAM KURTZ (850) 529-8622	Ongoing Job - locate technician and excavator have established an agreement on scheduled marking	
Yes	No	MEDIACOM SOUTHEAST LLC MSE868	CATV	DAVID NIELSEN (845) 551-0245	DISPATCH DEPT (515) 559-5698	DISPATCH DEPT (515) 559-5698	No Conflict - utility is outside of the requested work site	
Yes	No	A T & T/ DISTRIBUTION SBF30	TELEPHONE	USIC DISPATCH CENTER (800) 778-9140		DINO FARRUGGIO (561) 683-2729	Marked	

Ticket : 155101101 Rev:001 Taken: 06/09/21 00:07ET

State: FL Cnty: SANTA ROSA GeoPlace: MIDWAY
CallerPlace: MIDWAY
Subdivision:

Address : 5000
Street : SOUNDSTIDE DR
Cross 1 : NANTAHALA BEACH RD
Within 1/4 mile: Y

Locat: LOCATE THE ENTIRE ROW AT 5000 SOUNDSTIDE DR. NORTHEAST CORNER OF
SOUNDSTIDE DR AND NANTAHALA.

:
Remarks : THIS TICKET REPLACES TICKET #084105335 WADE.BROWN WEB 04/19/2021
10:46:38 AM
THIS TICKET REPLACES TICKET #109102908 WADE.BROWN WEB 05/10/2021 9:51:46 AM
THIS TICKET REPLACES TICKET #130101848 WADE.BROWN WEB 06/04/2021 9:07:07 AM
*** LOOKUP BY ADDRESS ***

:
Grids : 3023D8700A 3023D8700B

Work date: 06/08/21 Time: 23:59ET Hrs notc: 000 Category: 3 Duration: 03 WKS
Due Date : 06/08/21 Time: 23:59ET Exp Date : 07/06/21 Time: 23:59ET
Work type: FORCE MAIN SERVICE Boring: N White-lined: N
Ug/Oh/Both: U Machinery: N Depth: 4 FT Permits: N N/A
Done for : HOME OWNER

Company : BROWN CONSTRUCTION OF NW FLORIDA Type: CONT
Co addr : 10200 COVE AVE
City : PENSACOLA State: FL Zip: 32534
Caller : WADE BROWN Phone: 850-473-9039
Contact : WADE Phone:
BestTime: 7-4
Mobile : 850-476-9039
Email : WADE@THEBROWNCONSTRUCTION.COM

Submitted: 06/09/21 00:07ET Oper: WAD Chan: WEB
Mbrs : CG2319 CG2320 CGB501 GP293 MDW873 MSE868 SBF30

* Responses are current as of 10/31/2021 02:05 PM

<u>Suppressed</u>	<u>Ex. Circum</u>	<u>Service Area</u>	<u>Utility Type(s)</u>	<u>Contact</u>	<u>Alt. Contact</u>	<u>Emergency Contact</u>	<u>Positive Response</u>
No	No	CITY OF GULF BREEZE WATER CG2319	WATER	MIKE MOSLEY (850) 934-5108	ROGER JACKSON (850) 934-5108	MIKE MOSLEY (850) 934-5108	Marked
No	No	CITY OF GULF BREEZE SEWER CG2320	SEWER	MIKE MOSLEY (850) 934-5108	ROGER JACKSON (850) 934-5108	MIKE MOSLEY (850) 934-5108	Marked
Yes	No	CITY OF GULF BREEZE CGB501	NATURAL GAS	ROGER JACKSON (850) 934-5108	ROGER JACKSON (850) 934-5108	ROGER JACKSON (850) 934-5108	Marked
Yes	No	GULF POWER -- GULF BREEZE GP293	ELECTRIC	USIC DISPATCH CENTER (800) 778-9140	USIC DISPATCH CENTER (800) 778-9140		No Conflict - utility is outside of the requested work site
Yes	No	MIDWAY WATER SYSTEM, INC. MDW873	WATER	ADAM KURTZ (850) 529-8622	ADAM KURTZ (850) 529-8622	ADAM KURTZ (850) 529-8622	Ongoing Job - locate technician and excavator have established an agreement on scheduled marking
Yes	No	MEDIACOM SOUTHEAST LLC MSE868	CATV	DAVID NIELSEN (845) 551-0245	DISPATCH DEPT (515) 559-5698	DISPATCH DEPT (515) 559-5698	No Conflict - utility is outside of the requested work site
Yes	No	A T & T/ DISTRIBUTION SBF30	TELEPHONE	USIC DISPATCH CENTER (800) 778-9140		DINO FARRUGGIO (561) 683-2729	Marked

Ticket : 179103962 Rev:001 Taken: 07/01/21 00:10ET
Old Tkt: 155101101 Taken: 06/09/21 00:07ET Oper: WAD

State: FL Cnty: SANTA ROSA GeoPlace: MIDWAY
CallerPlace: MIDWAY
Subdivision:

Address : 5000
Street : SOUND SIDE DR
Cross 1 : NANTAHALA BEACH RD
Within 1/4 mile: Y

Locat: LOCATE THE ENTIRE ROW AT 5000 SOUND SIDE DR. NORTHEAST CORNER OF
SOUND SIDE DR AND NANTAHALA.

:
Remarks : THIS TICKET REPLACES TICKET #084105335 WADE.BROWN WEB 04/19/2021
10:46:38 AM
THIS TICKET REPLACES TICKET #109102908 WADE.BROWN WEB 05/10/2021 9:51:46 AM
THIS TICKET REPLACES TICKET #130101848 WADE.BROWN WEB 06/04/2021 9:07:07 AM
THIS TICKET REPLACES TICKET #155101101 WADE.BROWN WEB 06/28/2021 11:41:56 AM
*** LOOKUP BY ADDRESS ***

:
Grids : 3023D8700A 3023D8700B

Work date: 06/30/21 Time: 23:59ET Hrs notc: 000 Category: 3 Duration: 03 WKS
Due Date : 06/30/21 Time: 23:59ET Exp Date : 07/28/21 Time: 23:59ET
Work type: FORCE MAIN SERVICE Boring: N White-lined: N
Ug/Oh/Both: U Machinery: N Depth: 4 FT Permits: N N/A
Done for : HOME OWNER

Company : BROWN CONSTRUCTION OF NW FLORIDA Type: CONT
Co addr : 10200 COVE AVE
City : PENSACOLA State: FL Zip: 32534
Caller : WADE BROWN Phone: 850-473-9039
Contact : WADE Phone:
BestTime: 7-4
Mobile : 850-476-9039
Email : WADE@THEBROWNCONSTRUCTION.COM

Submitted: 07/01/21 00:10ET Oper: SUN Chan: WEB
Mbrs : CG2319 CG2320 CGB501 GP293 MDW873 MSE868 SBF30

* Responses are current as of 10/31/2021 02:06 PM

<u>Suppressed</u>	<u>Ex. Circum</u>	<u>Service Area</u>	<u>Utility Type(s)</u>	<u>Contact</u>	<u>Alt. Contact</u>	<u>Emergency Contact</u>	<u>Positive Response</u>
No	No	CITY OF GULF BREEZE WATER CG2319	WATER	MIKE MOSLEY (850) 934-5108	ROGER JACKSON (850) 934-5108	MIKE MOSLEY (850) 934-5108	Marked
No	No	CITY OF GULF BREEZE SEWER CG2320	SEWER	MIKE MOSLEY (850) 934-5108	ROGER JACKSON (850) 934-5108	MIKE MOSLEY (850) 934-5108	Marked
Yes	No	CITY OF GULF BREEZE CGB501	NATURAL GAS	ROGER JACKSON (850) 934-5108	ROGER JACKSON (850) 934-5108	ROGER JACKSON (850) 934-5108	Marked
Yes	No	GULF POWER -- GULF BREEZE GP293	ELECTRIC	USIC DISPATCH CENTER (800) 778-9140	USIC DISPATCH CENTER (800) 778-9140		No Conflict - utility is outside of the requested work site
Yes	No	MIDWAY WATER SYSTEM, INC. MDW873	WATER	ADAM KURTZ (850) 529-8622	ADAM KURTZ (850) 529-8622	ADAM KURTZ (850) 529-8622	Ongoing Job - locate technician and excavator have established an agreement on scheduled marking
Yes	No	MEDIACOM SOUTHEAST LLC MSE868	CATV	DAVID NIELSEN (845) 551-0245	DISPATCH DEPT (515) 559-5698	DISPATCH DEPT (515) 559-5698	No Conflict - utility is outside of the requested work site
Yes	No	A T & T/ DISTRIBUTION SBF30	TELEPHONE	USIC DISPATCH CENTER (800) 778-9140		DINO FARRUGGIO (561) 683-2729	No Conflict - utility is outside of the requested work site

* Responses are current as of 10/31/2021 02:17 PM

<u>Ex. Circum</u>	<u>Service Area</u>	<u>Utility Type(s)</u>	<u>Contact</u>	<u>Alt. Contact</u>	<u>Emergency Contact</u>	<u>Positive Response</u>	<u>Discussions</u>
No	CITY OF GULF BREEZE WATER CG2319	WATER	MIKE MOSLEY (850) 934-5108	ROGER JACKSON (850) 934-5108	MIKE MOSLEY (850) 934-5108	No Conflict - utility is outside of the requested work site	
No	CITY OF GULF BREEZE SEWER CG2320	SEWER	MIKE MOSLEY (850) 934-5108	ROGER JACKSON (850) 934-5108	MIKE MOSLEY (850) 934-5108	Marked	
No	CITY OF GULF BREEZE CGB501	NATURAL GAS	ROGER JACKSON (850) 934-5108	ROGER JACKSON (850) 934-5108	ROGER JACKSON (850) 934-5108	Marked	
No	GULF POWER -- GULF BREEZE GP293	ELECTRIC					
No	MIDWAY WATER SYSTEM, INC. MDW873	WATER					
No	MEDIACOM SOUTHEAST LLC MSE868	CATV					
No	A T & T/ DISTRIBUTION SBF30	TELEPHONE					

- > Response code is blank or no response.
- > Response code says no conflict but there are facilities running down poles and no marks.

Note: If a member operator fails to respond to your ticket, s.556.105(6)(a) allows you to proceed, but also requires that you use reasonable care and detection equipment or other acceptable means to locate unmarked underground facilities.

Marked Response Codes

1 Marked: A locate technician has been to your excavation site and marked the approximate horizontal location of underground facilities within the boundaries described on the ticket.

2A Marked with Exceptions: High profile utility in conflict; utility owner will attempt to contact you to schedule site surveillance.

2B Marked with Exceptions: Privately-owned facilities on property; contact private facility owner directly.

2C Marked with Exceptions: High-priority subsurface installation in conflict. Excavator **MUST** notify the member operator of the excavation or demolition start date and time.

2D Marked with Exceptions: High-profile utility in conflict. Contact the utility if you want more information.

2E Marked with Exceptions: Marked within the confines of the white-lined area. Excavation outside the white-lined area requires a separate ticket.

Unmarked Response Codes

3A Unmarked: Locate technician could not gain access to property; call utility to schedule access.

3B Unmarked: Incorrect address information. Call Sunshine 811 to verify information on the ticket.

3C Unmarked: Locate technician and contractor (excavator) have agreed to meet on site on a specified date.

3D Unmarked: High profile utility in conflict; utility owner will attempt to contact you to schedule site surveillance.

3F Unmarked: Marking delay requested by locate technician and agreed to by excavator per agreement.

Note: Excavators have the ability to agree or disagree with this code within Exactix.

3H Unmarked: Privately-owned facilities on property; contact private facility owner directly.

3M Unmarked: Marking instructions are unclear; call the utility to clarify the marking instructions.

3N Unmarked: Locate description is insufficient – white lining is required per s. 556.114(3), F.S. Please contact the utility when white lining is completed.

3P Unmarked: Utility does not have accurate information to perform the requested locate. Please contact the utility for further details per s.556.105 (7) (a), F.S.

3R Unmarked: The excavator has performed the excavation prior to the locator's arrival.

3T Unmarked: Extraordinary circumstances per s.556.105(8)(a), F.S., exist; call utility owner/operator provider for this location.

3U Unmarked: Not service provider for this location.

3W Unmarked: Work is being performed by the utility and the excavator will mark the underground lines per agreement.

Other Response Codes

4 Clear, no facilities: The utility has no facilities at the specified excavation site.

5 No conflict: Utility is outside of the requested work site.

6A Active facilities are present: The member operator has active facilities within the area described by the noticed demolition. Do not demolish until the member operator notifies you the site is clear.

8 Ongoing job: Locate technician and excavator have established an agreement on scheduled marking.

From: Wade Brown <wade@thebrownconstruction.com>
Sent: 4/2/2021 10:56:25 AM
Subject: Jeremy Norris <jnorris@gulfbreezefl.gov>
5000 Soundside Dr - As-builts/pictures

Attachments: [image003.png](#), [5000 Soundside Dr - As-Builts.pdf](#), [KIMG0754.jpg](#), [KIMG0755.jpg](#), [KIMG0760.jpg](#), [KIMG0761.jpg](#), [KIMG0763.jpg](#), [KIMG0767.jpg](#)

Jeremy,

Please find attached the as-builts and photos for the short LPSS at 5000 Soundside Dr. Please let me know if you need anything else from our end.

Thanks,

WADE BROWN



10200 Cove Ave | Pensacola, FL 32534
850.473.9039 office | 850.473.9063 fax

Exhibit H

INSTALLED: 4-1-21

FOR: BRIAN COLANGELO

AS-BUILTS :

5000 SOUNDSIDE DR. - SHORT LPSS

REVISED 09-30-2015

CLASS

4" OR 6" x 1 1/2" FORD (S-70) HINGED BRESS SADDLE

1 1/2" CORP STOP

CLOSE BRASS NIPPLE

1 1/2" BRASS CHECK VALVE

1 1/2" BRASS CURB STOP LOCKABLE

END OF UTILITY MAINTENANCE RESPONSIBILITY

6" SCH. 80 NIPPLE

PROPERTY LINE

1 1/2" C.T.S. P.E. TUBING GREEN OR GREEN STRIPED

RIGHT-OF-WAY

TAP:

120' E OF & NANTAHALA RD.
21' N OF & SOUNDSIDE DR.

4" OR 6" LOW PRESURE FORCE MAIN

METER BOX:

120' E OF & NANTAHALA RD.
33' N OF & SOUNDSIDE DR.

NOTE: BORES UNDER ROADWAY REQUIRE MINIMUM OF DR 9 P.E. PIPE

GREEN TOP SEWER METER BOX



COMMERCIAL GRADE
LOW PRESSURE CONNECTION
TO 4" OR 6"

SOUTH SANTA ROSA UTILITIES SYSTEM

SIZE FSCM NO. DWG NO. LPS-1 REV

DATE 03-14-2013

SCALE NOT TO SCALE

SHEET 1 OF 1







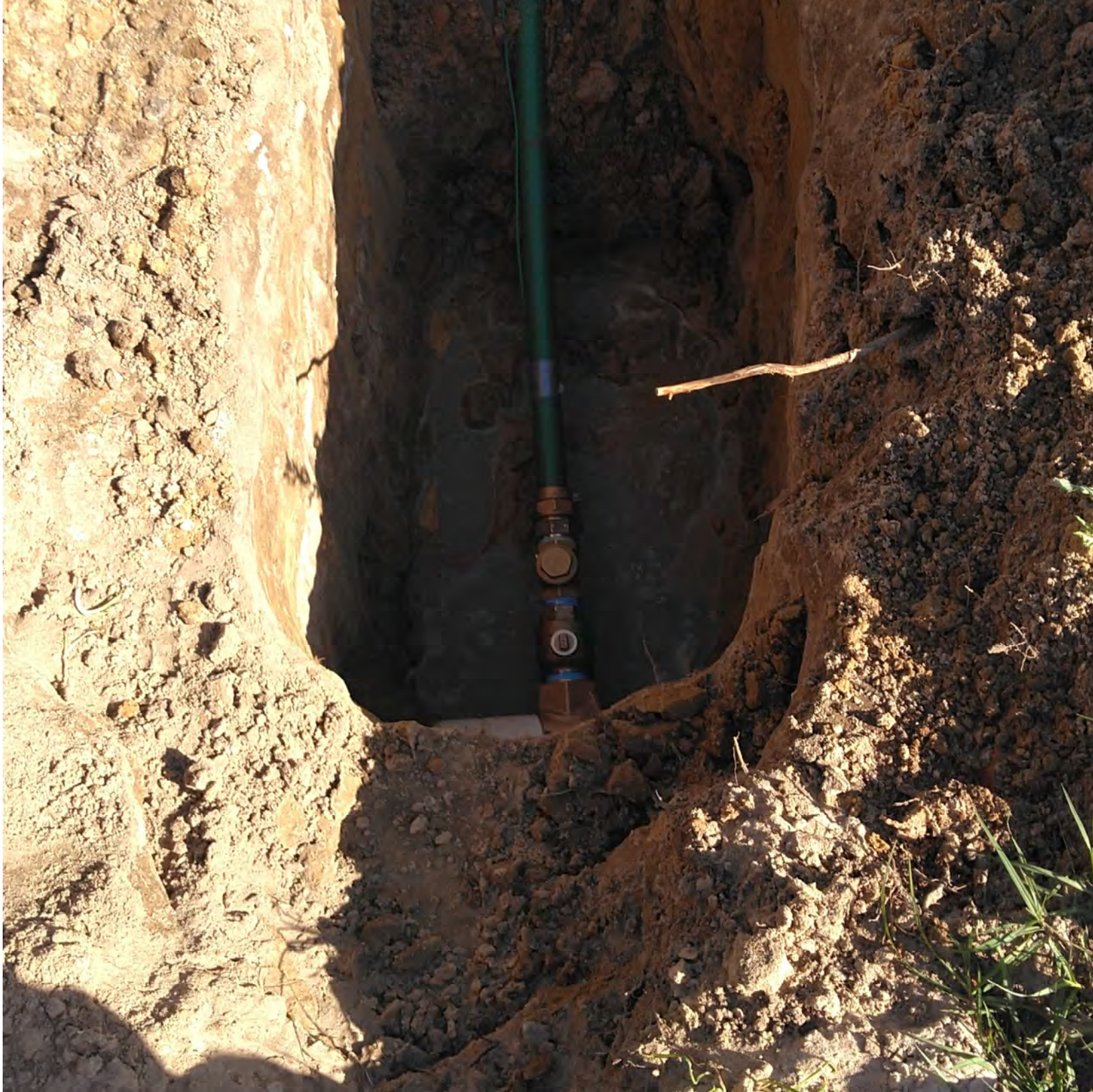





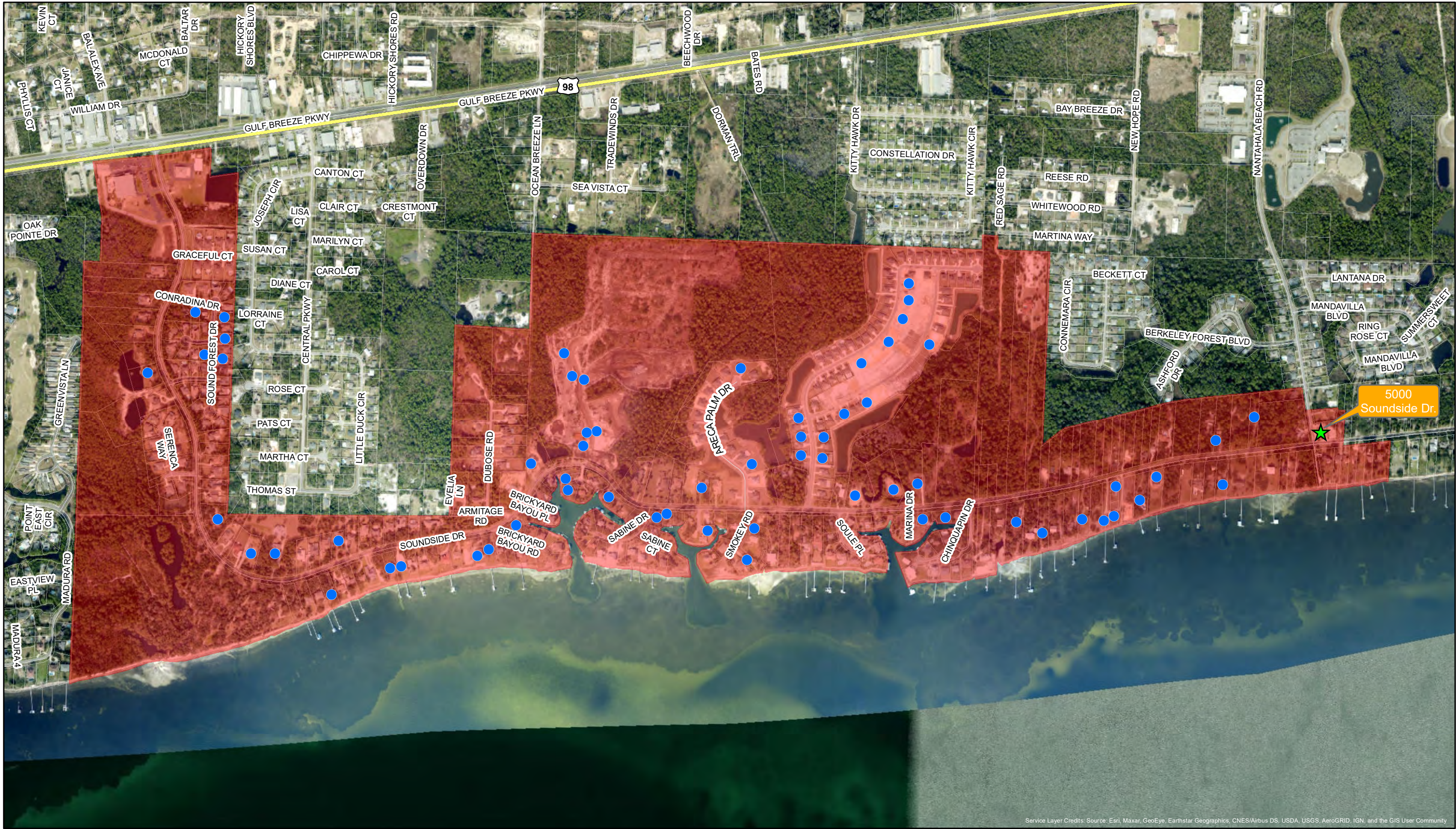

Service Layer Credits: Source: Esri, Maxar, GeoEye, Earthstar Geographics, CNES/Airbus DS, USDA, USGS, AeroGRID, IGN, and the GIS User Community

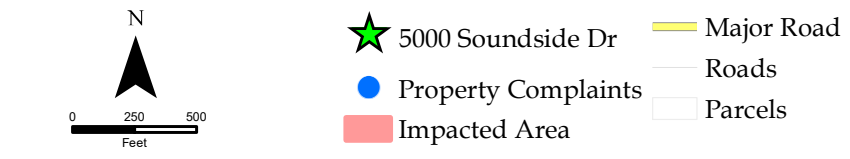

Midway Water Incident

- Potentially Impacted Area -

Exhibit I

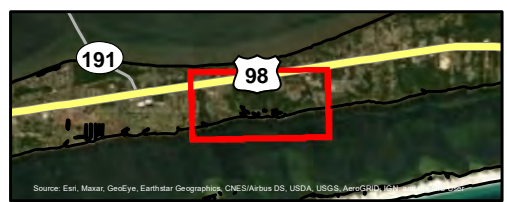

NAD_1983_HARN_StatePlane_Florida_North_FIPS_0903_Feet

"THIS IS NOT A SURVEY"

APWA UNIFORM COLOR CODES

ELECTRIC, POWER, LIGHTING	POTABLE WATER
COMMUNICATION	RECLAIMED WATER, IRRIGATION, SLURRY
GAS, OIL, STEAM, PETROL	TEMPORARY SURVEY MARKINGS
SEWER, DRAIN LINES	PROPOSED EXCAVATION

CONFIRM RESPONSES EARLY & OFTEN

Confirm positive response early to help you avoid surprises at the dig site.

Compare positive response codes to the marks at the dig site before breaking ground. If what you see does not match the responses, contact the member operator directly.

Know what's below.
Call 811 before you dig.

DAMAGE PREVENTION GUIDE

YOUR RESOURCE FOR SAFE DIGGING INFORMATION



Sunshine 811 | Damage Prevention Guide | July 2020

Sunshine **811**
sunshine811.com

Exhibit J

TABLE OF CONTENTS

HOW TO USE THIS GUIDE	1
ABOUT SUNSHINE 811	1
CONTACTING SUNSHINE 811	3
SAFETY EDUCATION	4
HOLIDAY CLOSINGS.....	4
ONLINE TOOLS	5
THE 811 PROCESS.....	8
TOLERANCE ZONE.....	11
POSITIVE RESPONSE PROCESS.....	13
LOW IMPACT MARKING PRACTICES.....	18
ENFORCEMENT.....	19
HIGH PRIORITY SUBSURFACE INSTALLATIONS (HPSI).....	22
HPSI INCIDENT PROCEDURES AND PENALTIES.....	24
DAMAGES & FACILITY CONTACTS	25
MEMBER OPERATORS	27
PUBLIC & PRIVATE FACILITIES	29
EXTRAORDINARY CIRCUMSTANCES	31
TICKET SIZE.....	33
TICKET TYPES.....	36
INFORMATION REQUESTED ON A TICKET	38
THE ONE CALL LAW	40
NOTES.....	79

HOW TO USE THIS GUIDE

This Guide is produced for use on and after July 1, 2020. Sunshine 811 policies and procedures are subject to change without notice.

This Guide is an educational document and reference tool that reflects Sunshine 811 policies.

It is not a rule and does not have the force and effect of law. Consult your attorney for legal advice. Other laws may affect excavations in Florida.

Every effort has been made to accurately reproduce Chapter 556, F.S., but Sunshine 811, its officers, employees and agents make no representations or warranties as to its accuracy.

ABOUT SUNSHINE 811

Sunshine 811 is a call center and educational resource for Florida's excavators, underground facility owners and operators, and any other stakeholders wanting to prevent excavation damage to underground facilities.

We streamline the process of getting underground facilities located and marked with the vision to make Florida the safest place to dig.

We are a not-for-profit funded by our members that own and/or operate underground facilities.

Excavators can request locate tickets free of charge in Florida's 67 counties. We also offer free educational resources to excavators and member operators.

Per the Underground Facility Damage Prevention and Safety Act, Chapter 556, F.S., Sunshine 811 does the following:

- Maintains a database of its member's service areas, contact information, design services and design service fees.
- Collects important information about the excavator's company, project and where excavating or demolition will occur.
- Sends the excavator's information to member operators.
- Keeps a record of member operator positive responses.
- Makes the positive responses available to excavators.
- Educates stakeholders on the 811 process.

Sunshine 811 does not:

- Enforce Chapter 556, F.S.
- Locate or mark underground facilities.
- Solve locating issues.
- Settle disputes between excavators and member operators.
- Keep a database of the exact location of underground facilities.

CONTACTING SUNSHINE 811

Sunshine 811
11 Plantation Rd., DeBary, FL 32713
sunshine811.com
info@sunshine811.com

Call Center Hours

7 a.m. – 5 p.m. Monday through Friday
Create tickets online using Exactix 24/7

Tickets

811, option 1
800-432-4770

Spanish Line

811, option 4

Exactix Support

811, option 7

Member Services

811, option 3
memberservices@sunshine811.com
Member technical issues, contact updates,
service area questions, records research, claims,
noncompliance and damage reporting

Records and Research Fax

800-651-8601

Enforcement Use to Verify Ticket Validity

811, option 8

SAFETY EDUCATION

Give your team the advantage of 811 safety education and you will be helping make Florida a safer place to dig.

Sunshine 811's Safety Education Liaisons provide virtual and on-site education on a variety of 811 and damage prevention topics including:

- Understanding the one-call law
- Creating a quality locate ticket
- Tolerance zone and other safe digging best practices
- Sunshine 811 Safety Education

Schedule a FREE session with an Education Liaison at sunshine811.com/education.

HOLIDAY CLOSINGS

New Year's Day
Martin Luther King Jr. Day
Memorial Day
Independence Day
Labor Day
Thanksgiving Day
Day after Thanksgiving Day
Christmas Eve
Christmas Day

ONLINE TOOLS

My.Sunshine811.com

The only resource you need for access, information, tutorials, and technical support for Sunshine 811's online tools and education.

Exactix

Sunshine 811 has teamed up with 4iQ solutions to bring you a comprehensive



one-call platform for online tickets and a Learning Management System - all tied together seamlessly.

Exactix is online ticket processing professional excavators and DIYers can use to request tickets and verify member positive responses. Some of its features and benefits:

- Free and easy to use.
- Accommodates your schedule, 24 hours a day, 365 days a year, anywhere there is internet access.
- Verbal transcription errors are eliminated.
- Google-friendly platform helps you easily find the exact address.
- Easy ticket printing.
- Manage all your tickets online.

Exactix Positive Response

Positive response is a way for member operators and excavators to communicate about the dig site's status: located and marked, cleared or unmarked.

Coursettra

Coursettra is Sunshine 811's Learning Management System where you can take Internet Ticket Entry training and excavator education; register for education; and track your progress.



Member Ticket Management System

A ticket management system gives member operators the ability to respond and automatically forward tickets and generate reports. Whether you choose to use Sunshine 811's free member ticket management system or another, please contact our Member Services Department at memberservices@sunshine811.com to set up your system to work with Exactix.

THE 811 PROCESS OVERVIEW

Damage prevention is a shared responsibility. The 811 Process works when everyone does their part. The following pages gives you a brief overview of that process. For more detailed information, visit the individual sections within this Guide.

► PREPARE BEFORE CONTACTING SUNSHINE 811

Pre-mark (white line)

Job sites that are difficult to describe must be pre-marked unless the excavator and member operator have mutually agreed otherwise. This practice helps eliminate excessive locate marks and saves the member's time, allowing them to move on to the next job more quickly. Pre-marking is not required when:

- The marks could interfere with traffic or pedestrian control; or,
- The excavator and member operator have made other arrangements.

Gather Information About Dig Site

Gather the necessary information that is requested during the locate ticket process. Make sure the dig site meets low impact marking requirements. See **LOW IMPACT MARKING**.

► CONTACT SUNSHINE 811

Anyone excavating or demolishing must get a locate ticket by contacting Sunshine 811 at 811 or using Exactix. Only Sunshine 811 members are notified

of your pending job. Sunshine 811 does not notify private facility owners. See PRIVATE FACILITIES for more information.

Provide accurate field contact numbers. This is the number member operators will call if they need to contact you about your locate ticket. This number must have a functioning mailbox that is not full and is checked frequently. Due to the sheer ticket volume locators carry, if they cannot reach you, they will move on to the next job.

When all information is entered, excavators are given a ticket number, legal date and time excavation or demolition can begin, ticket expiration date, and a list of member operators that will be notified. NOTE: Any corrections to the locate ticket must be made by calling 811.

► **WAIT REQUIRED TIME**

Excavators must avoid digging in the area described on the ticket until each member operator has located and marked the site, cleared the site, or the time allowed for marking has passed, whichever occurs first. That time allowed for marking is two full business days for normal tickets and 10 full business days for underwater tickets. Day one begins the first business day after you request the ticket.

► **CONFIRM MEMBER OPERATOR POSITIVE RESPONSES**

Confirm member positive responses (Clear/ No Conflict, Marked, Unmarked) throughout the allowed time frame to follow each member operator's progress. This also gives you time to respond to any instructions before the required wait time expires. Member operators that do not respond are sent a second notice. For important information, see POSITIVE RESPONSE PROCESS.

► **COMPARE SITE TO POSITIVE RESPONSE CODES**

Before digging, compare the positive response codes to the dig site. If the codes do not match what you see, contact the member operator for clarification. For more information and for options when there is no response, see POSITIVE RESPONSE PROCESS.

► **PROTECT LOCATE MARKS**

Protect the locate marks for the life of the ticket. If any marks are destroyed or not reasonably visible, stop digging. Then contact Sunshine 811 to request a new ticket. Reference the old ticket number so information can be easily accessed.

► **DIG SAFELY**

All underground facilities have a tolerance zone of 24 inches from the outer edge of either side of a buried facility. When excavating within a tolerance zone, increased caution to protect underground facilities is required. This includes hand digging, pot holing, soft digging, vacuum excavation methods,

or other similar procedures to identify underground facilities. Any use of mechanized equipment within the tolerance zone must be supervised by the excavator. Follow special precautions for digging in the tolerance zone.

► TICKET EXPIRATION

Excavation/demolition is completed

DO NOT renew a ticket when excavation or demolition is completed in the area included on the ticket. *This could be considered a citable violation of the low impact marking provisions.*

Excavation/demolition is NOT completed

RENEW the ticket when excavation/demolition will run beyond the 30-day ticket life. A new ticket number replaces the current ticket number. Follow low impact marking requirements when renewing:

- If excavation in a portion of the dig site is complete, delete that from the locate description.
- Make sure the area you request will be excavated or demolished within the next 30 days.

See LOW IMPACT MARKING for more information.