

FILENAME: F:\projects\2014\140033 - Gulf Breeze Outfall\CADD\140033C.dwg  
 DATE PLOTTED: 12/10/2014 2:14 PM DRAWN BY: DON PLOT SCALE: 1:

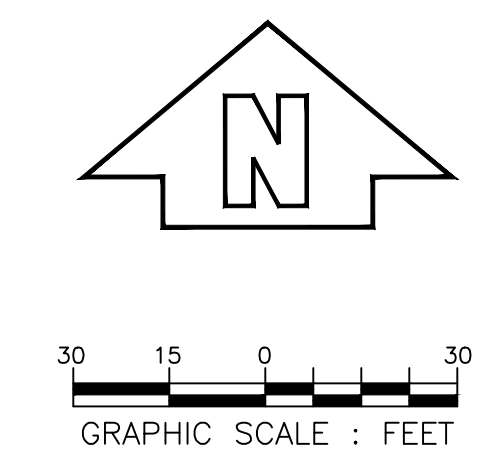
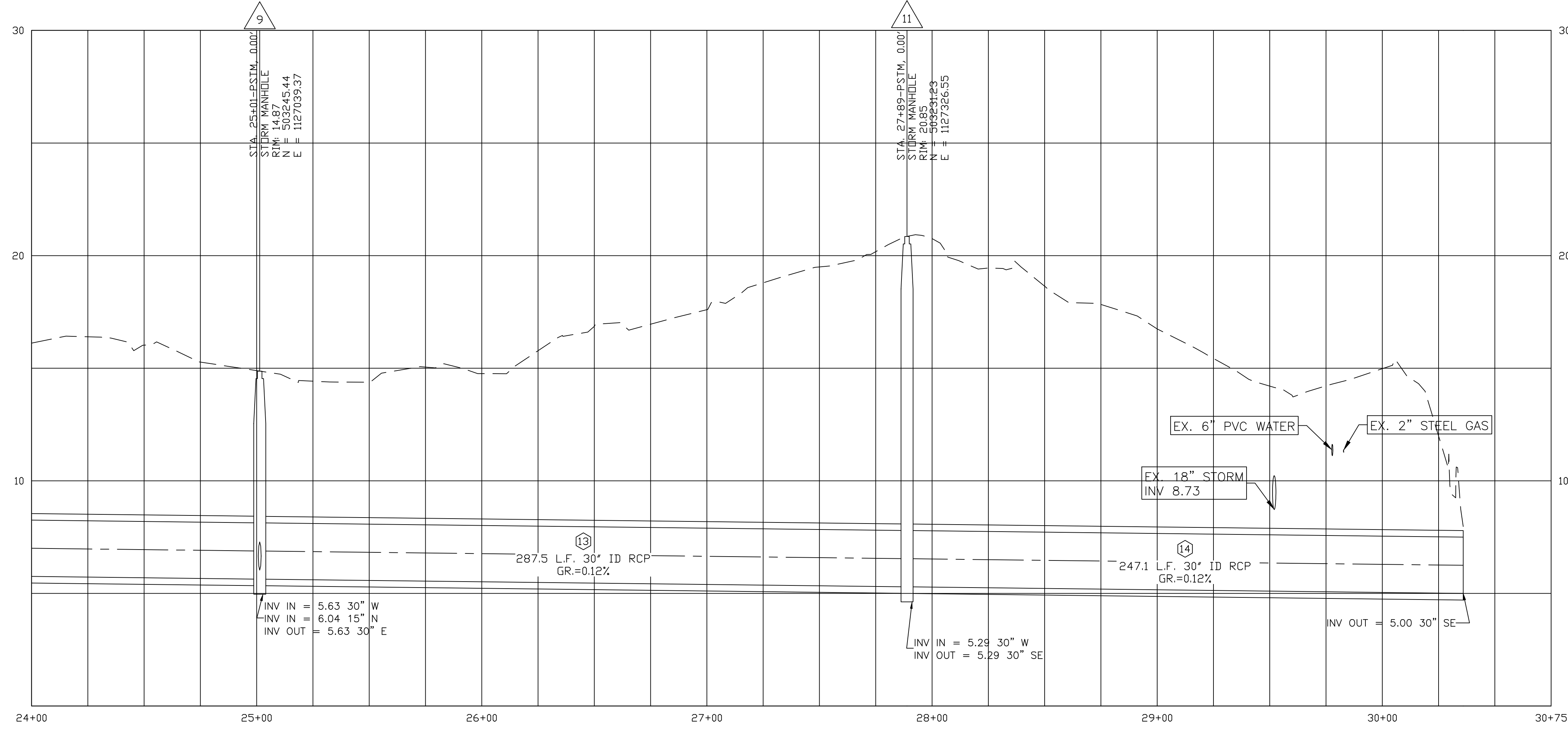
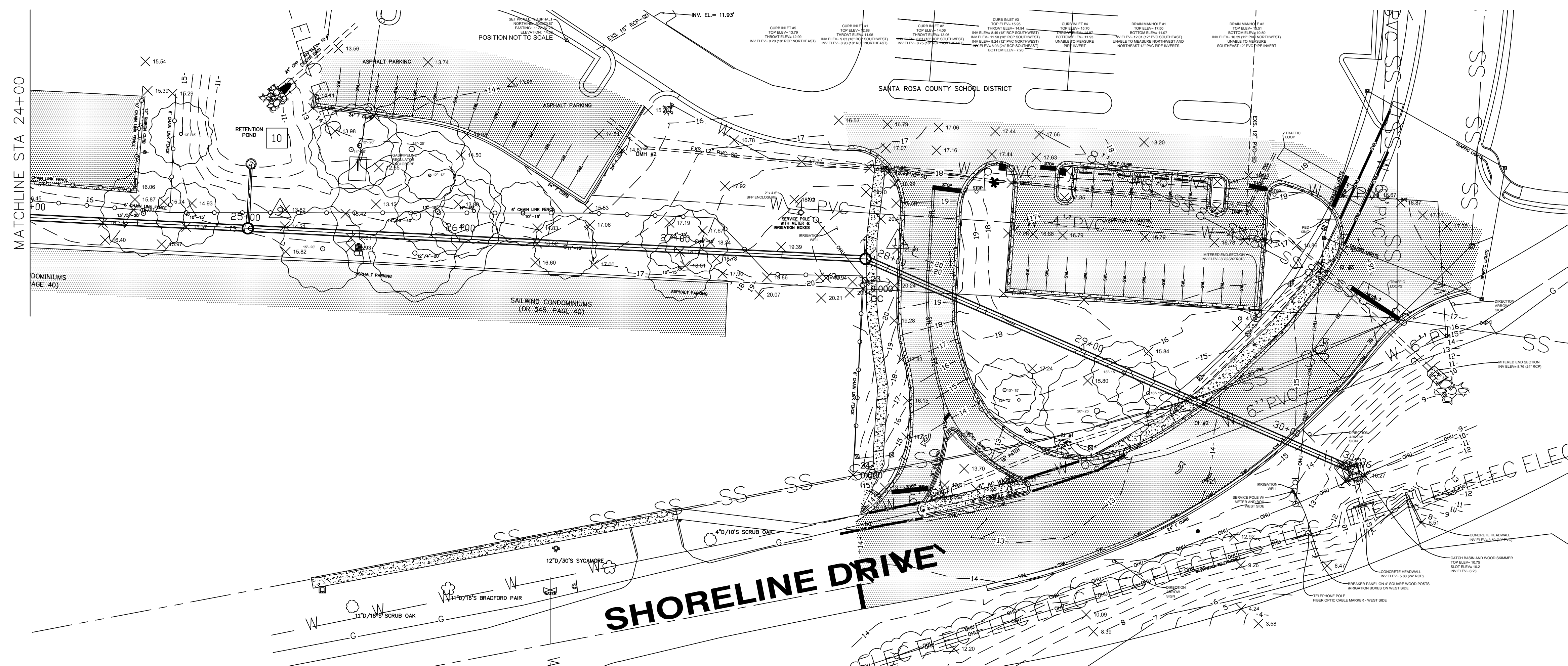

- LEGEND**
- ☐ DENOTES TELEPHONE PEDSTAL
  - ☐ DENOTES 2' SQUARE BRICK COLUMN
  - ☐ DENOTES 1.25' SQUARE CONCRETE TRAFFIC POLE
  - ☐ DENOTES FIBER OPTIC CABLE MARKER
  - ☐ DENOTES 4" SQUARE, 3.5' TALL, YELLOW METAL POST
  - ☐ DENOTES FIRE HYDRANT
  - ☐ DENOTES WATER METER
  - ☐ DENOTES WATER VALVE
  - ☐ DENOTES SINGLE POLE SIGN
  - ☐ DENOTES WETLAND FLAG
  - ☐ DENOTES SOIL BORING
  - ☐ DENOTES 10" DIAMETER CONCRETE HIGH MAST LIGHT POLE
  - ☐ DENOTES FLAG POLE
  - ☐ DENOTES HOSE BIBB
  - ☐ DENOTES STORM WATER INLET
  - ☐ DENOTES IRRIGATION CONTROL BOX
  - ☐ WFB DENOTES WIRE PULL BOX
  - ☐ DENOTES ORNAMENTAL LIGHT POLE
  - ☐ DENOTES CONCRETE
  - ☐ DENOTES ASPHALT
  - RCP DENOTES REINFORCED CONCRETE PIPE
  - CMP DENOTES CORRUGATED METAL PIPE
  - CPV DENOTES CORRUGATED PLASTIC PIPE
  - INV DENOTES INVERT
  - EL DENOTES ELEVATION
  - W/ DENOTES WITH
  - LB DENOTES LICENSED BUSINESS
  - FTE DENOTES FINISHED FLOOR ELEVATION
  - BFP DENOTES BACK FLOW PREVENTER
  - ☐ DENOTES IRON FENCE
  - ☐ DENOTES CHAIN LINK FENCE
  - ☐ DENOTES SOLID WHITE LINE
  - ☐ DENOTES SOLID YELLOW LINE
  - ☐ DENOTES TURN ARROW

**jhi jehle-halstead, inc.**  
 Civil Engineering and Surveying  
 5414 Highway 90, Milton, Florida 32571  
 (850) 994-9903 Fax (850) 994-9504  
 www.jehlehalstead.com  
 Certificate of Registration No. 00004889  
 Surveying License Number 32940

**NIGHTINGALE MANORS  
 OUTFALL**  
 CITY OF GULF BREEZE ~ FLORIDA

**OUTFALL PLAN AND PROFILE  
 STA 24+00 TO STA 30+35.97**

DONALD P. JEHL, PE  
 #33889

Revisions	
Date	Description

Designed By: DPJ  
 Drawn By: TAH  
 Checked By: DPJ  
 Job No.: 140033  
 Date: NOVEMBER 14  
 Scale: 1" = 30'  
 Sheet No.: 4