

FILENAME: F:\projects\2014\140033 - Gulf Breeze Outfall\CADD\140033C.dwg
 DATE PLOTTED: 12/10/2014 2:13 PM DRAWN BY: DON PLOT SCALE: 1:

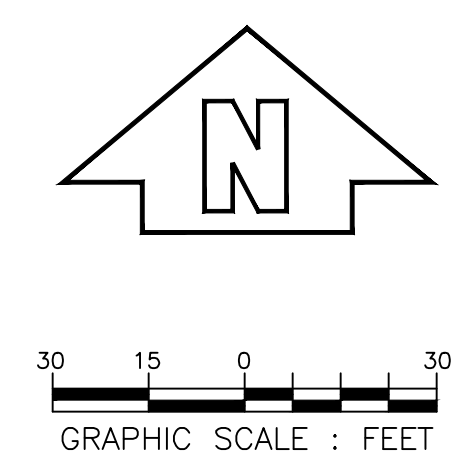

- LEGEND**
- ☒ DENOTES TELEPHONE PEDSTAL
 - ☒ DENOTES 2' SQUARE BRICK COLUMN
 - DENOTES 1.25' SQUARE CONCRETE TRAFFIC POLE
 - DENOTES FIBER OPTIC CABLE MARKER
 - DENOTES 4" SQUARE, 3.5' TALL, YELLOW METAL POST
 - ⊕ DENOTES FIRE HYDRANT
 - ⊕ DENOTES WATER METER
 - ⊕ DENOTES WATER VALVE
 - ⊕ DENOTES SINGLE POLE SIGN
 - DENOTES WETLAND FLAG
 - DENOTES SOIL BORING
 - ⊕ DENOTES 10" DIAMETER CONCRETE HIGH MAST LIGHT POLE
 - ⊕ DENOTES FLAG POLE
 - ⊕ DENOTES HOSE BIBB
 - ⊕ DENOTES STORM WATER INLET
 - ⊕ DENOTES IRRIGATION CONTROL BOX
 - ⊕ DENOTES WIRE PULL BOX
 - ⊕ DENOTES ORNAMENTAL LIGHT POLE
 - DENOTES CONCRETE
 - DENOTES ASPHALT
 - RCP DENOTES REINFORCED CONCRETE PIPE
 - CMP DENOTES CORRUGATED METAL PIPE
 - CPV DENOTES CORRUGATED PLASTIC PIPE
 - INV DENOTES INVERT
 - EL DENOTES ELEVATION
 - W/ DENOTES WITH
 - LB DENOTES LICENSED BUSINESS
 - FTF DENOTES FINISHED FLOOR ELEVATION
 - BFP DENOTES BACK FLOW PREVENTER
 - DENOTES IRON FENCE
 - DENOTES CHAIN LINK FENCE
 - DENOTES SOLID WHITE LINE
 - DENOTES SOLID YELLOW LINE
 - ↷ DENOTES TURN ARROW

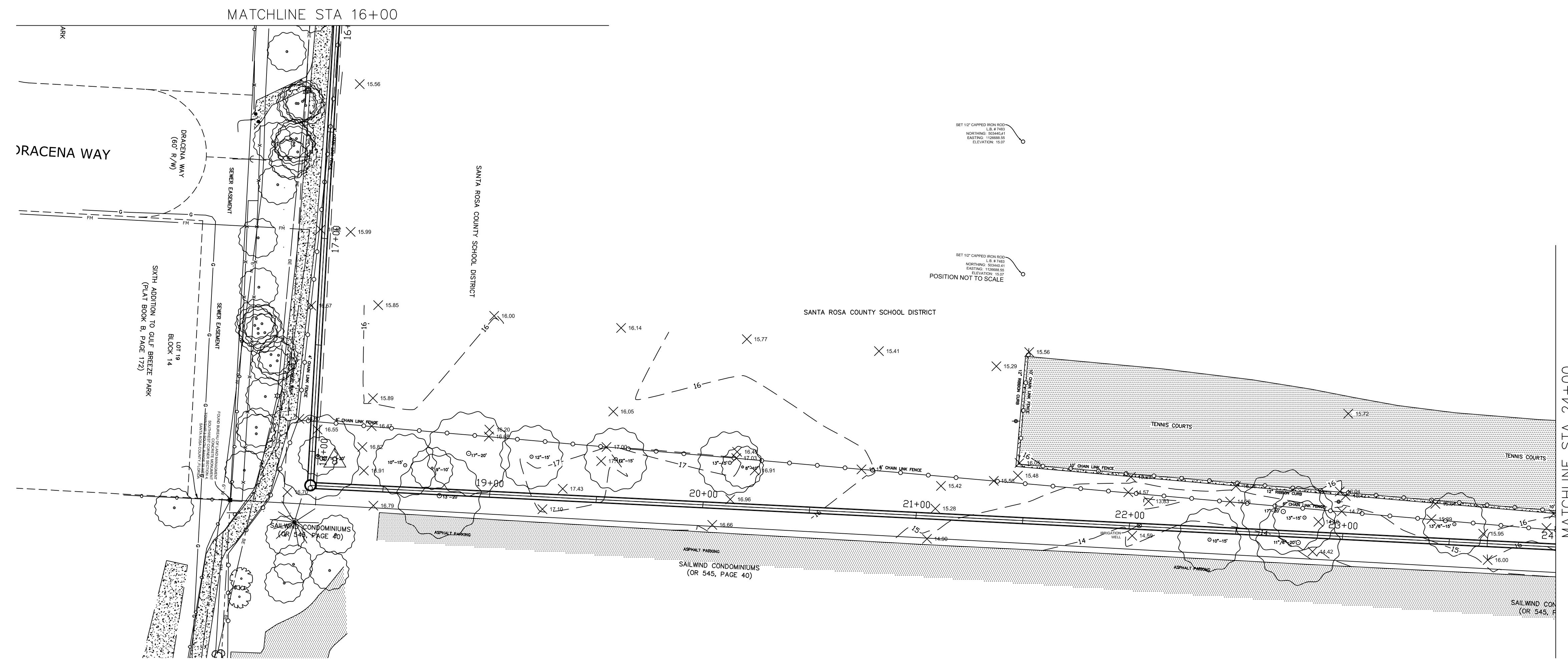
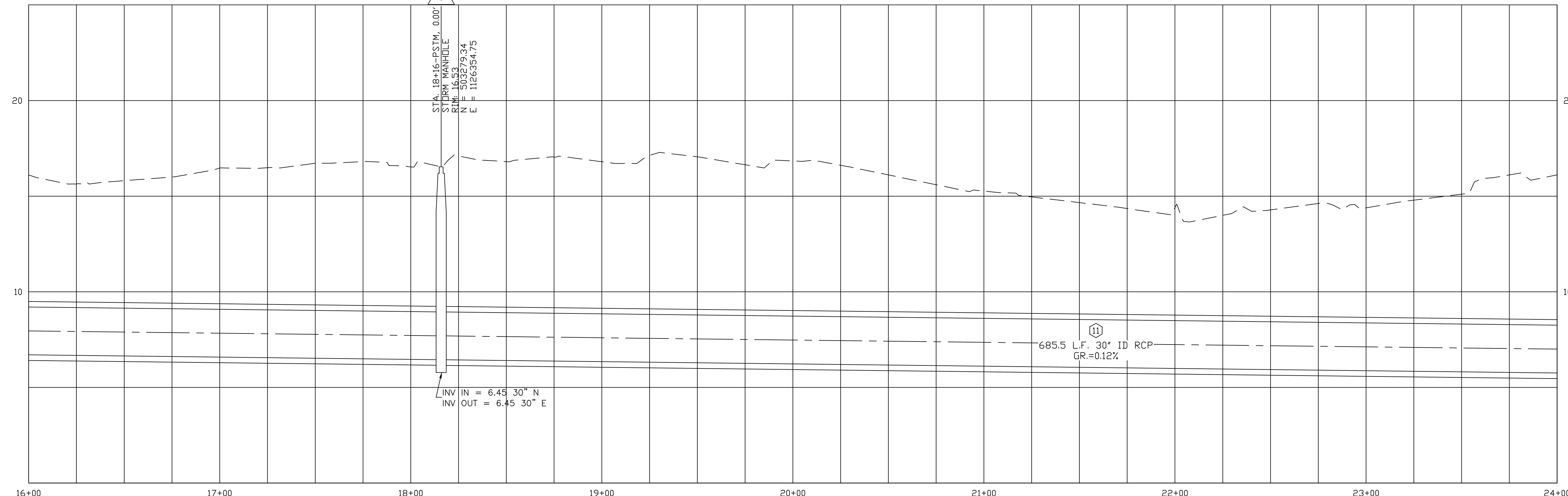

jhi jehle-halstead, inc.
 Civil Engineering and Surveying
 5414 Highway 90 Milton, Florida 32571
 (850) 994-5903 Fax (850) 994-9504
 www.jehle-halstead.com
 Certificate of Registration No. 00004889
 Surveying License Number 32940

**NIGHTINGALE MANORS
 OUTFALL**
 CITY OF GULF BREEZE ~ FLORIDA

**OUTFALL PLAN AND PROFILE
 STA 16+00 TO STA 24+00**

DONALD P. JEHL, PE
 #33889

Revisions	
Date	Description

Designed By: DPJ
 Drawn By: TAH
 Checked By: DPJ
 Job No.: 140033
 Date: NOVEMBER 14
 Scale: 1" = 30'
 Sheet No.: 3