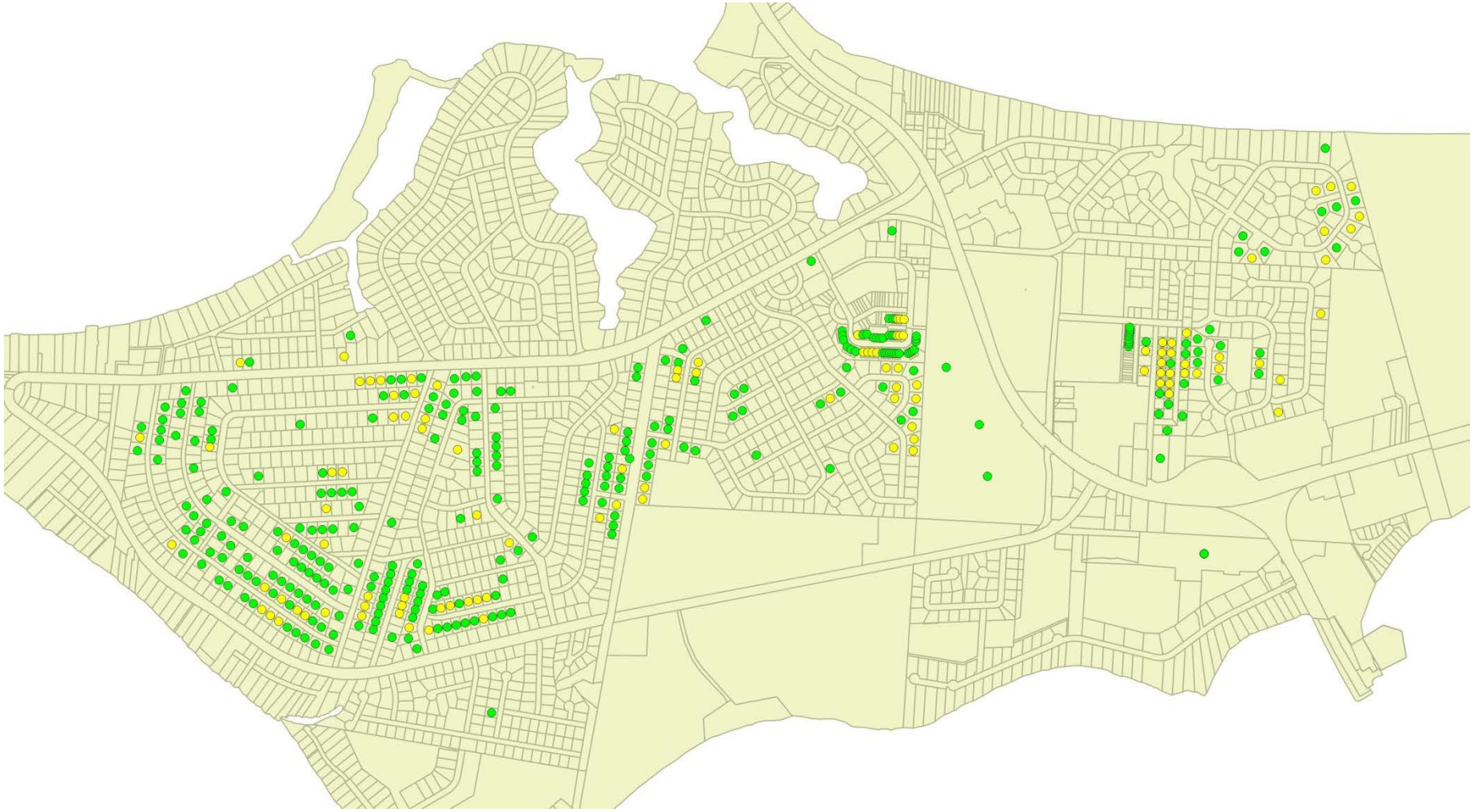

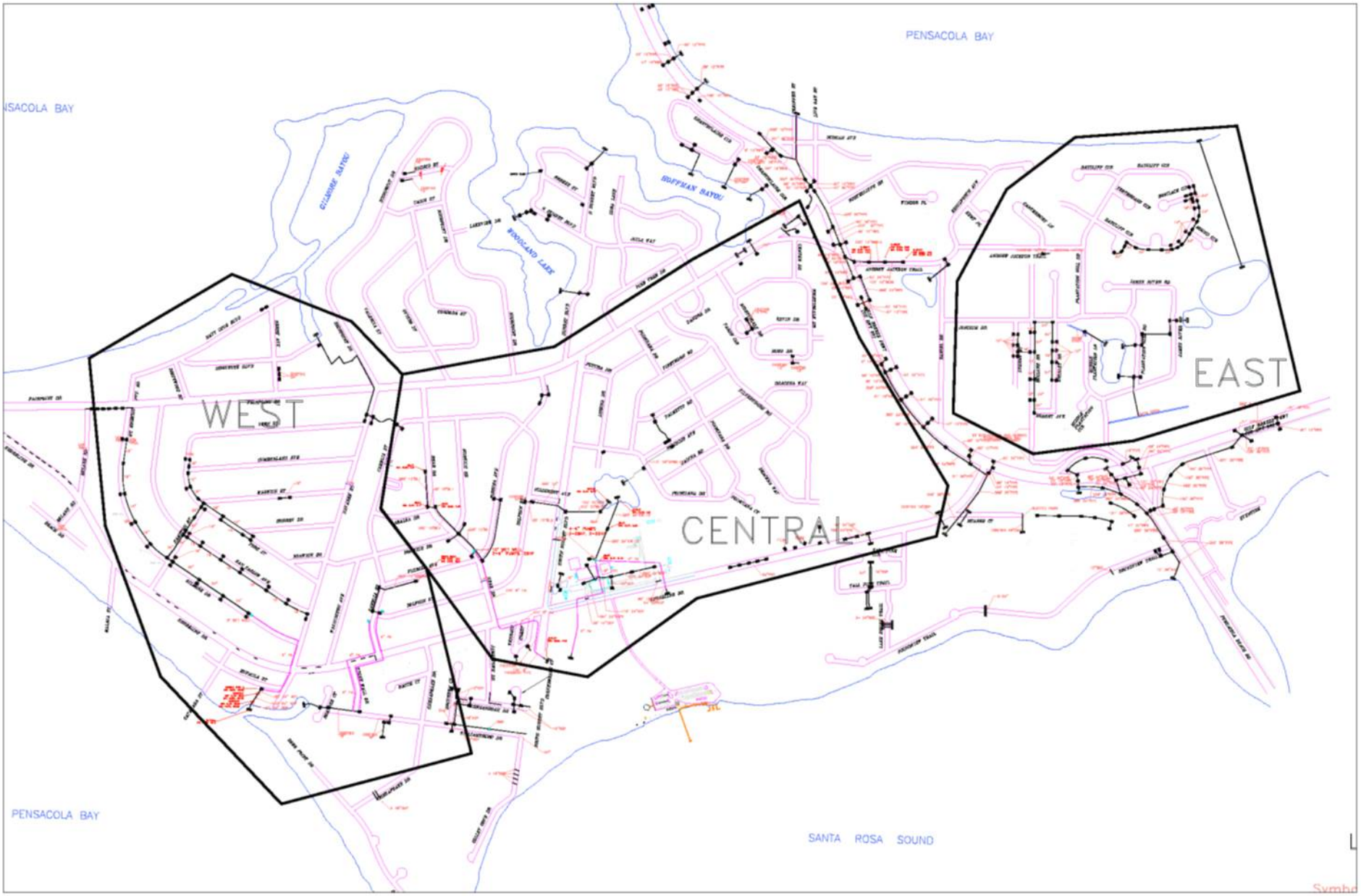
PENSACOLA BAY
NSACOLA BAY
GILMORE BAYOU
WOODLAND LAKE
HOFFMAN BAYOU
WEST
CENTRAL
EAST
PENSACOLA BAY
SANTA ROSA SOUND

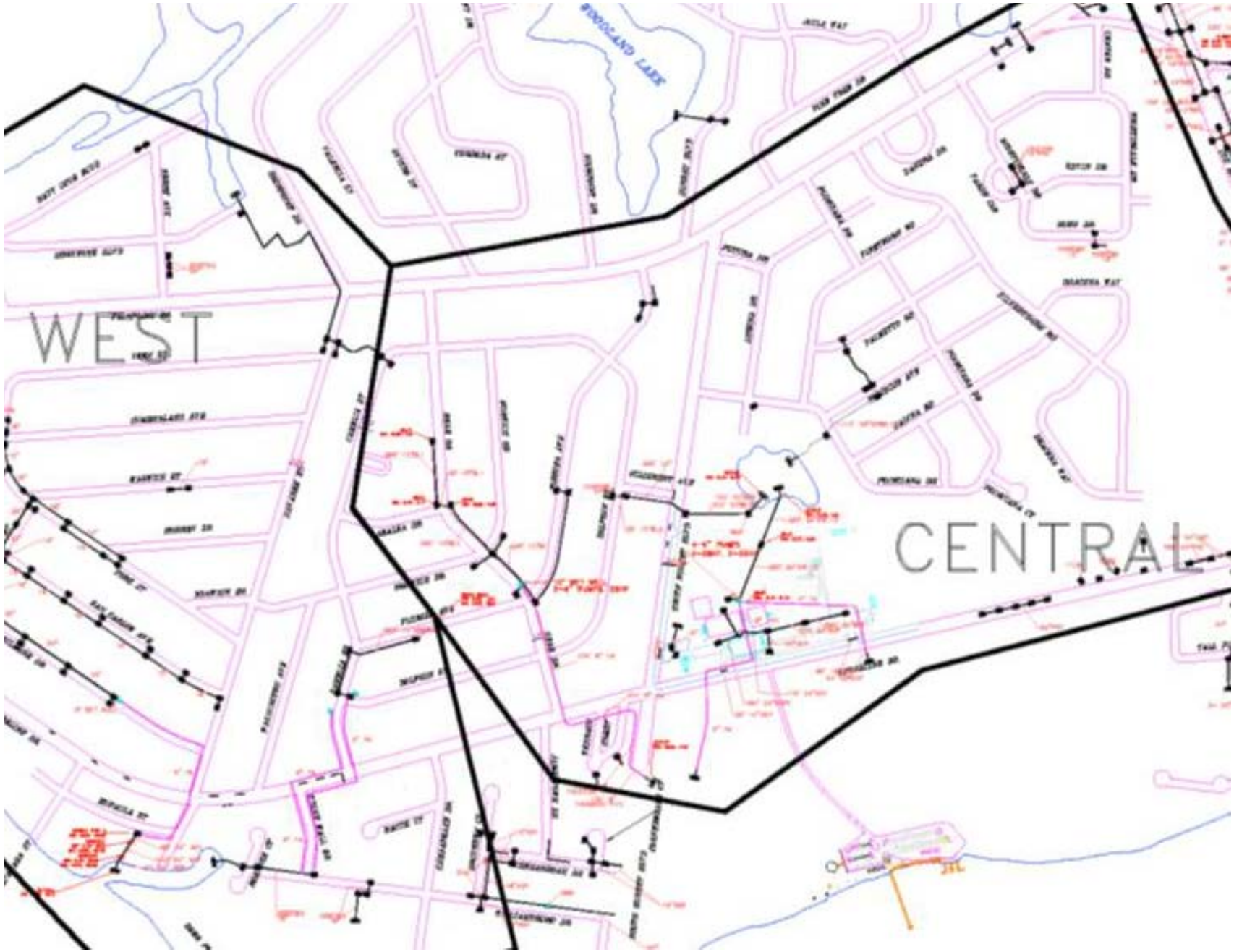
WEST
CENTRAL

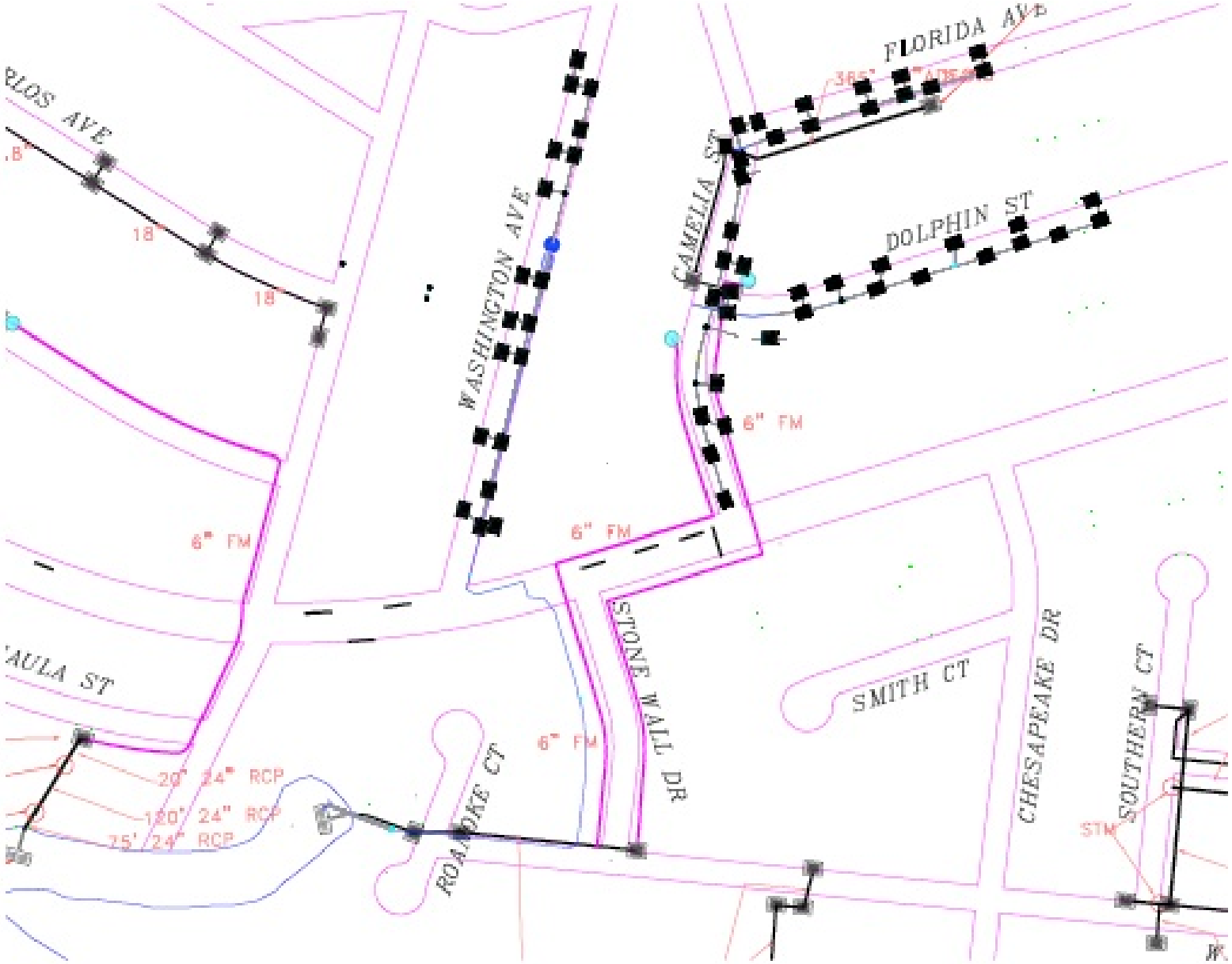
FLORIDA AVE
DOLPHIN ST
CAMELIA ST
WASHINGTON AVE
STONE WALL DR
SMITH CT
CHESAPEAKE DR
SOUTHERN CT
ROANOKE CT
6" FM
6" FM
6" FM
6" FM
18"
18"
20' 24" RCP
120' 24" RCP
75' 24" RCP
STM

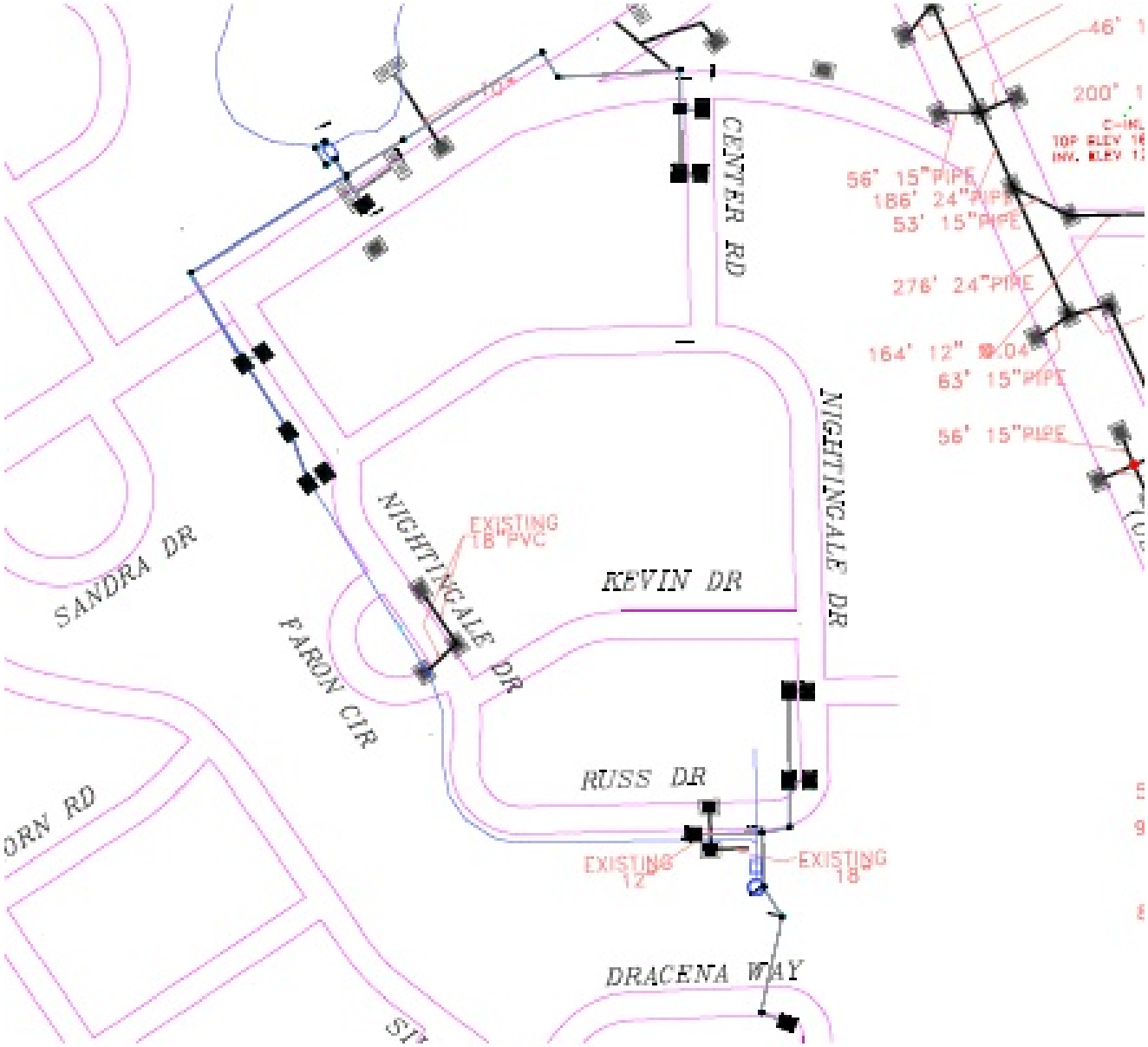
CENTER RD
NIGHTINGALE DR
NIGHTINGALE DR
KEVIN DR
RUSS DR
DRACENA WAY
SANDRA DR
FARON CIR
ORN RD
EXISTING 18" PVC
EXISTING 12"
EXISTING 18"
56' 15"PIPE
186' 24"PIPE
53' 15"PIPE
278' 24"PIPE
164' 12"
63' 15"PIPE
56' 15"PIPE
46'
200'

© 2014 Google

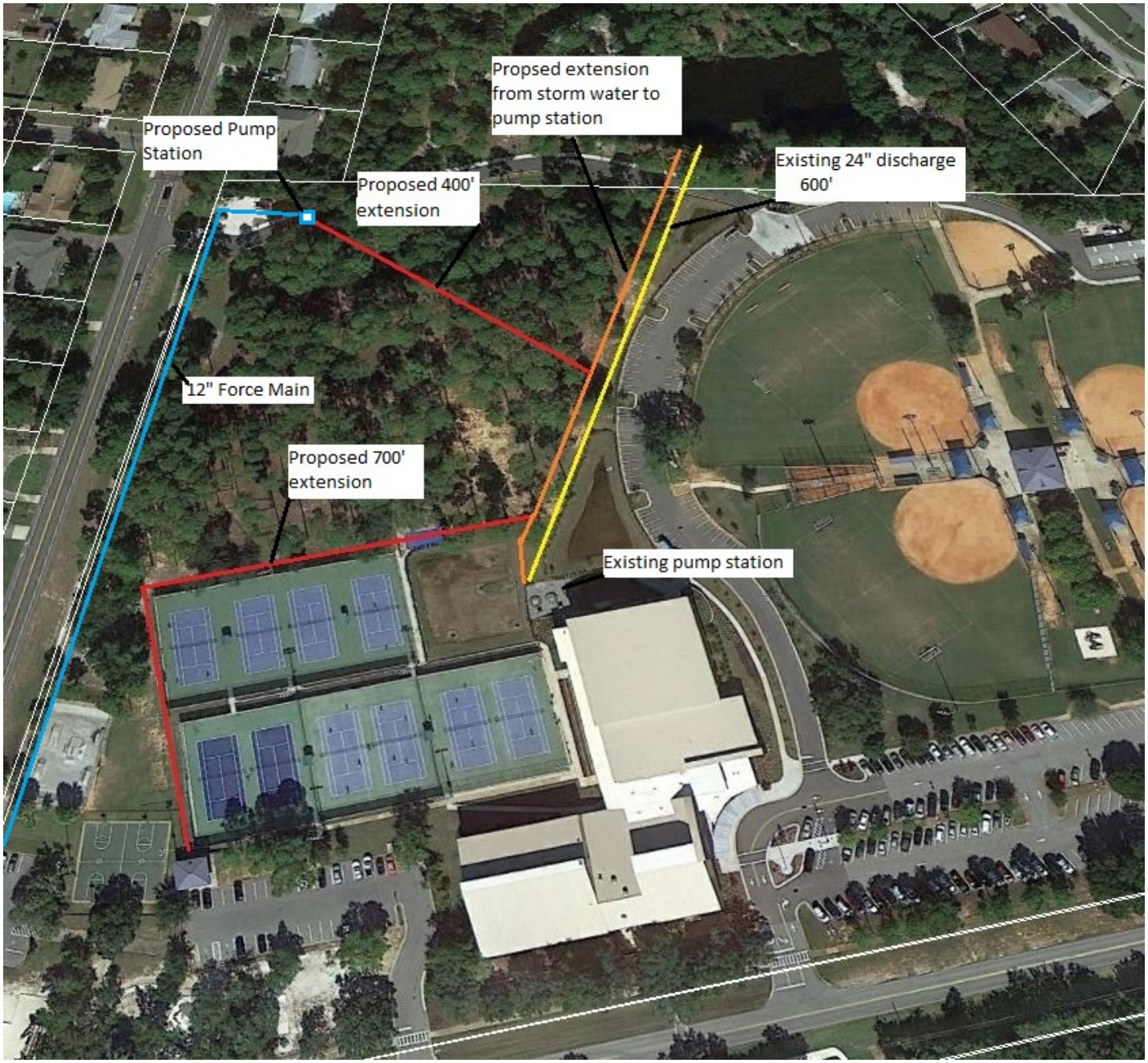
Propsed extension from storm water to pump station
Proposed Pump Station
Existing 24" discharge 600'
Proposed 400' extension
12" Force Main
Proposed 700' extension
Existing pump station

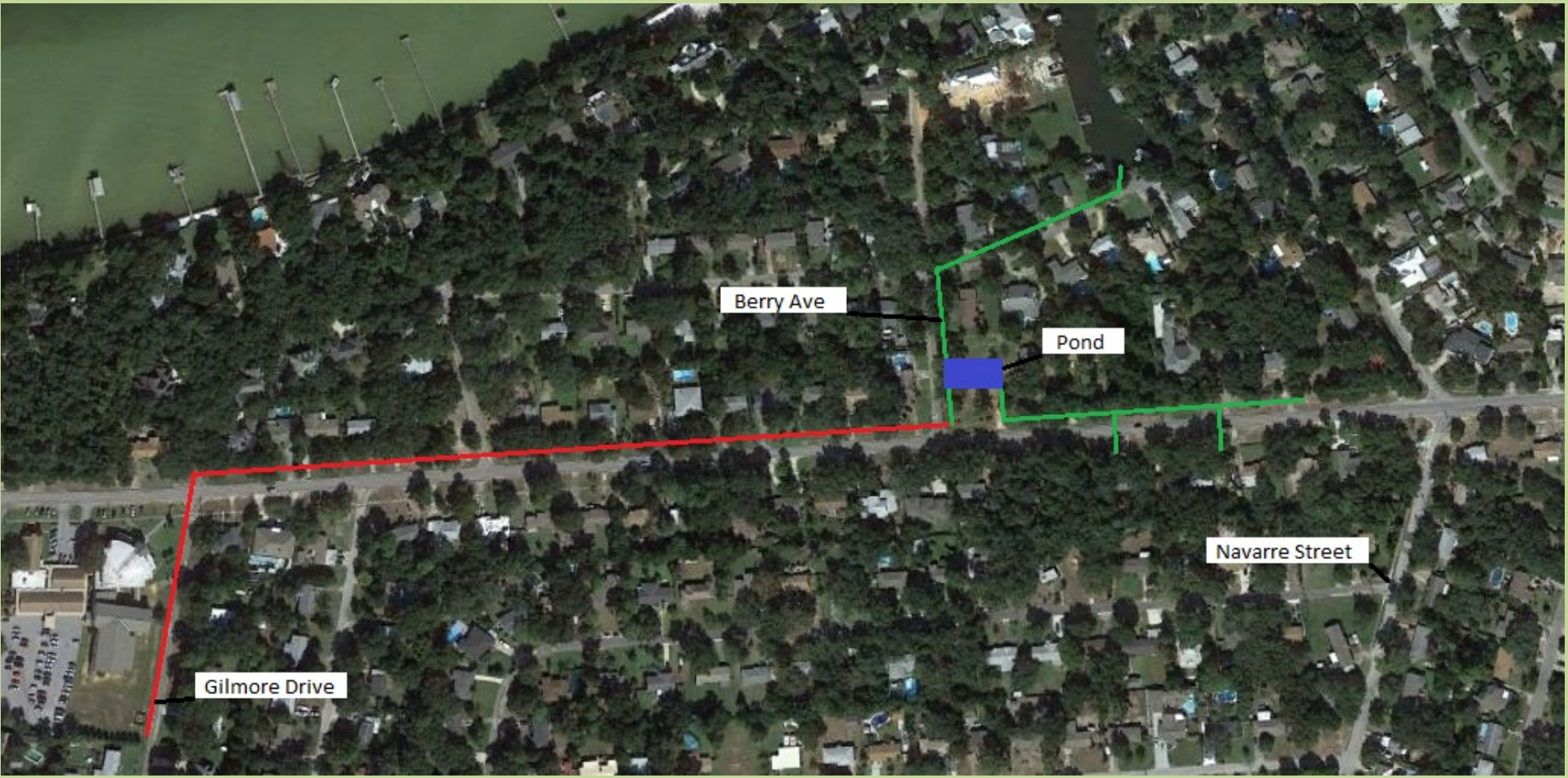
Berry Ave
Pond
Navarre Street
Gilmore Drive